WILMINGTON MEMORIAL LIBRARY
3 2136 00323 9849
FOR REFERENCE
Do Not Take From This Room

WILDCATS 2017

ry

Home of the Wildcats

Wilmington High School

159 Church Street

Wilmington, MA 01887

Hourglass 2017

This book is dedicated to

Mrs. Joanne Benton

Interim Superintendent of Schools

After serving as Wilmington's Superintendent of Schools for 7 years from 2007 - 2014, Mrs. Benton retired. Two years later, in October 2016, the district was in need of an interim superintendent. In a post that would have been difficult for anyone to fill, Mrs. Benton returned to reprise her role with ease. She brought stability and reassurance back to the district and helped facilitate a smooth transition to a new full-time superintendent. We are grateful for Mrs. Benton's dedication to Wilmington and her enduring commitment to our schools and children.

The Class of 2017 would especially like to thank Mrs. Benton for her kindness and enthusiasm throughout our childhood, when she read to us, walked the WEF walks with us, and attended our countless concerts. Through her example, we learned to value both our education and community. Thank you, Mrs. Benton!

(Photo used with permission, Bruce Hilliard Photography, www.brucehilliard.com)

Table of Contents

Seniors 8

Class photo, senior photos, superlatives, senior survey, baby photos

Juniors 64

Sophomores 72

Freshmen 80

Faculty, Administration & Staff 90

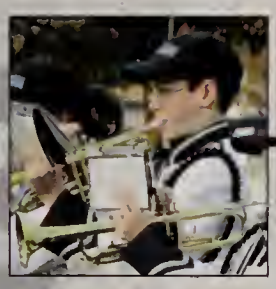

Clubs & Activities 96

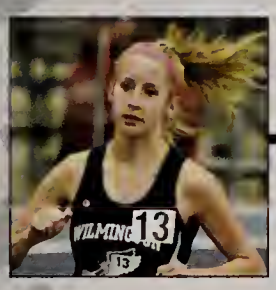

Athletics 107

Events 132

Junior Prom, Homecoming, Mr & Miss, Spirit Days, Flag Football, Culture Fest, Talent Show

Ads 149

Parent and Business Ads

WORK HARD.
BE KIND.

To the Class of 2017...

I wish to congratulate the Class of 2017 on your many accomplishments. You are a very special class. You are a class filled with scholars, musicians, athletes, artist, dancers and dreamers. Over the past four years you have soared on the athletic field, in the classroom, on the stage and in the community.

Walt Disney claimed that, "All of our dreams can come true, if we have the courage to pursue them." Well you are a class of dreamers. You all possess dreams of some sort. Whether they are the occupations you envision for your future, some feat you wish to accomplish, or even a faraway place you long to visit, these dreams dwell inside you. Do not let them slip away because of the words of someone or because obstacles seem to stand in your path. You must reach for the stars and for your dreams. You need to laugh a lot, listen loudly, talk quietly, dance until your legs collapse, assist others, and never give up on your dreams until you reach them. It is important to satisfy all your passions in life by experiencing everything you find remotely interesting.

Take the gifts that you have been given by nature and schooling out into the world, be open to all you encounter, and when times seem particularly tough, remember there is a small little town called Wilmington, shaped like a mitten, that is waiting to welcome you home.

Best regards,

Joanne Benton
Interim Superintendent of Schools

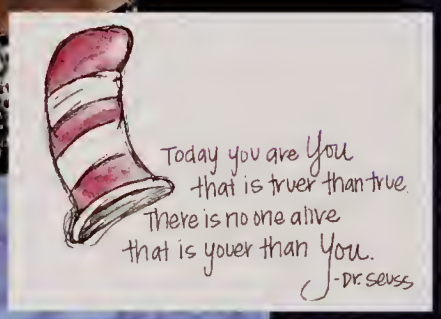

To the Class of 2017,

Thank you...thank you... thank you for being the YOU that you are. It has been an honor and a privilege to have been able to come to know you as I have over the past four years. Your spirit, your enthusiasm, your sense of community, and your commitment to the values we hold so high at WHS are to be commended. You are the first class with whom I have followed for your entire high school career.

You may be wondering where these four years have gone. If you take some time to reflect on your four-year journey at WHS, I hope that you remember the good times, the positive experiences, the fun you had, the differences you have made, and the people who have made this journey so meaningful. Whether your strengths are in academics, athletics, art, music, or drama what matters most is that you arrived here every day ready to do the right thing. I will always remember that about YOU.

Saying goodbye is never easy but having many moments with such a wonderful group of young people has afforded me countless memories. If I could offer you any advice as you leave WHS, I would tell you to find something to do that you love. If you have a dream, follow it. If you have a talent, pursue it. If you can, give. You have much to offer. Life is beautiful especially if you love what you do. You have made me love what I do. I can never thank you enough for that.

Take care of yourself. Take care of each other.

Miss Peters

To the Class of 2017,

We are honored and proud to be a part of your senior year. The wonderful thing about being assistant principals is that we have the opportunity to interact with you all in so many different ways. Sometimes, the interactions aren't always for the best reasons, but we always leave them with good impressions of you as people, as students, and as mature adults. Whether we're haranguing you about turning in your community service or cheering you on at the Girl's Flag Football game, we know that you will handle every situation maturely and give it the care and attention it deserves. You are great people, and you'll do great things!

To the Classes of 2018 and beyond,

You have big shoes to fill. Work hard, and care for others, and you may be as great as the group leaving us this year.

Sincerely,
Christopher Phillips and Jonathan Merenda
Assistant Principals

To the Class of 2017:

We are grateful to have been a part of your time here at Wilmington High School. You are truly a special group of young men and women, of whom we are very proud. As you grew and matured, we watched you every day take on new challenges that formed you as a class and as individuals. Look back on your time here with pride – you have left a lasting impression on our school. As you embark on upon your future, never forget your class quote: "Life moves pretty fast. If you don't stop and look around once in a while, you could miss it." Be good to yourself and others, and know that we wish you every success.

Dream big, work hard, be kind.

Fondly,

Mrs. Cahalane and Ms. O'Brien

Class of 2017,

This year has been has been a great one, for some of us, maybe even the best ever for some of us. Although it's sad that we are leaving each other, we should not focus on the sadness but rather the good times we have had these last four years and what is yet to come. It has been a lot of work for us this year, from rearranging to create a ridiculously long quote to putting together our prom. At times it was stressful, but we couldn't imagine it any other way. Thank you guys for allowing us to make your high school experience one to remember.

Russ, Jason, Eric, Tate

Introducing...

The Class

of 2017

Life moves pretty fast. If you don't stop and look around once in a while, you could miss it.
#ROLL CATS

(Quote from Ferris Bueller's Day Off)

Matthew W. Abbott

"You can catch a lot of flies with honey, but you can catch more honeys being fly."

-Bill Nye

Russell J. Abbott

It's not what you do that makes the experience, it's the people you do it with.

Shane P. Adams

"Success is how high you bounce when you hit bottom."

-George S. Patton

Ryan J. Aldrich

"Phil: Whose baby is that? Alan: Check its collar or something."

-The Hangover

Christina M. Amato

"We didn't realize we were making memories. We just knew we were having fun."
-Winnie the Pooh

A big thank you to Sam, my family, friends, and teammates for making my four years here unforgettable. Good luck Class of 2017!

Kenneth E. Anderson

Matthew D. Anthony

Zachary T. Ayvazian

What if the color yellow never existed?

David J. Bailey

"All generalizations are false, including this one."

-Mark Twain

Danielle J. Baldi

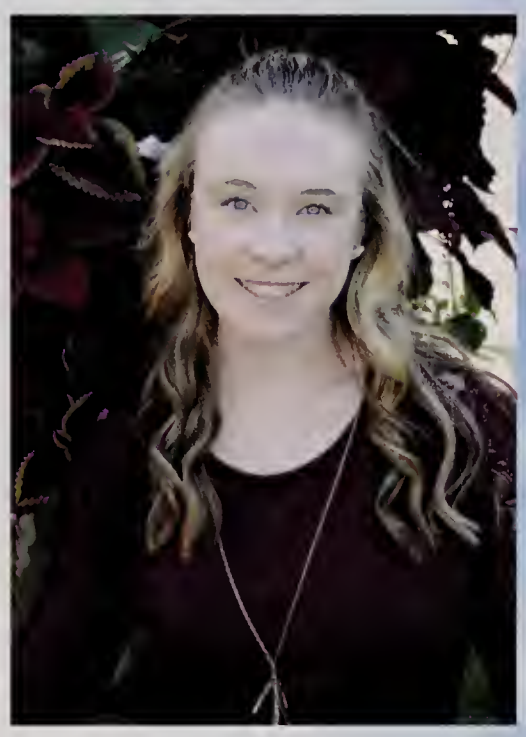

"Knowing is better than wondering, waking is better than sleeping, and even the biggest failure, even the worst, beats the hell out of never trying."

-Unknown

Nadia M. Barletta

"Crushed it."

-Fat Amy

Robert F. Beatty

Spent one year in the nineties. Still the best year of my life.

Ian Beauregard

David C. Bell

"Dave get out of my dojo. It's my area."

-Michael Kinney

Brandon J. Belmonte

"Some people want it to happen, some wish it would happen, others make it happen."

-Michael Jordan

Nicolas M. Blinn

Stephen R. Bonish

It's not weird if we all do it.

Ashley D. Bonnette-Kim

ABK for USA

Thomas M. Brabant

When is this thing due?

Trevor G. Breen

I am confident in my impending failure.

Jordan A. Briere

"I put in hour after hour, let's be crystal clear. I'm gonna get there if it takes a day or fifty years."

-George Watsky

Joshua P. Bryant

"Not finna tryna take this test."

-Joey Gaud

Brenna A. Buckley

"There are far, far better things ahead than any we leave behind."

-C.S. Lewis

Cameron J. Burke

Hannah J. Burns

Kate N. Busby

"Climb the mountain so you can see the world, not so the world can see you."

-David McCullough Jr.

Mia E. Buscone

I decided to take my education more seriously and go to a community college.

Joshua L. Buske

"Is there a God? If not then what are all these churches for? ...And who is Jesus' dad?"

-Michael Scott (The Office)

Antonio T. Buzzanga

Shout out to all the boys who made the past four years not so bad, Dmal, gab, ty, MG$ and the Cham. #Punta2k16 #highschoolneverends P.S. Maloney your a g

Erin T. Campbell

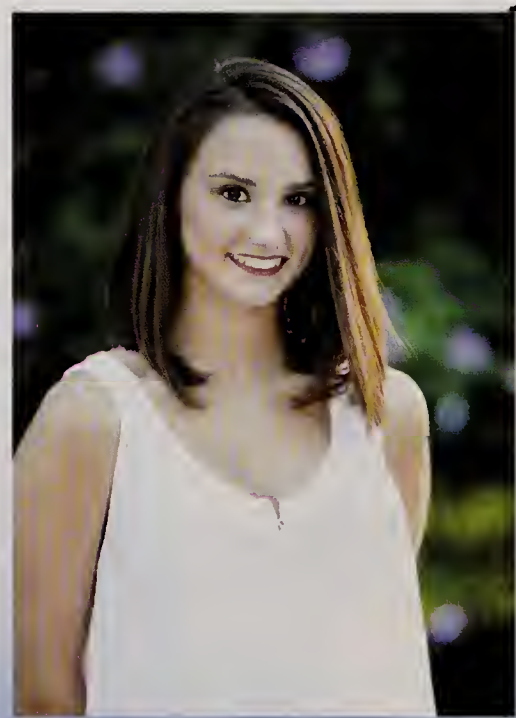

"There is no script. Live your life. Soak it all in."

-Dick Costolo

Victoria M. Capone

"I believe in love."

-Jennifer Lopez

Sara N. Carlan

"Don't say anything stupid for your senior quote."

-Mom

Brian S. Carroll

James S. Carroll

"I just love the spirit that makes people do things that they probably shouldn't."

-Johnny Knoxville
Ps. whaaaa

Cecilia J. Chase

"I told you I'd be ready in five minutes. Stop calling me every half hour."

-Unknown

Benedict Chen

Your local anime-tologist

Emily S. Clemente

"You never know the value of a moment until it becomes a memory."
-SpongeBob SquarePants

Thank you to my friends and family for all the love and support over the years. It has been such a memorable journey; I'm looking forward to what's ahead!

Michael P. Cocca

"Anything is possible!"

-Kevin Garnett

Kyle P. Collins

"Sticks and stones may break your bones, but words leave psychological wounds that will never heal."

-Timmy Turner's Dad

Katie A. Colombo

12 years later and you still can't tell the difference...

Samantha R. Colombo

...Ya, even the yearbook got it wrong.

Camden G. Connor

"Have you ever tried to relax? It is a paradox!"

~Jerry Smith (Rick & Morty)

Sophie A. Consorti

"We are bound only by the limits of our imagination."

-Misha Collins

Nicole D. Cooney

I'm okay.

Matthew F. Cronin

"He hit me first."

Joseph M. Cummings

"The man in black fled across the desert, and the gunslinger followed."

-Stephen King, The Dark Tower I: The Gunslinger

Amanda N. Cusano

Daniel A. D'Alfonso

Emily E. D'Entremont

I'm just gonna wing it.

Shannon D. Daley

I'd like to thank Google for this.

Brendan J. Daly

"It's not the size of the dog in the fight, it's the size of the fight in the dog."

-Michael Vick

Allison P. Daniliuk

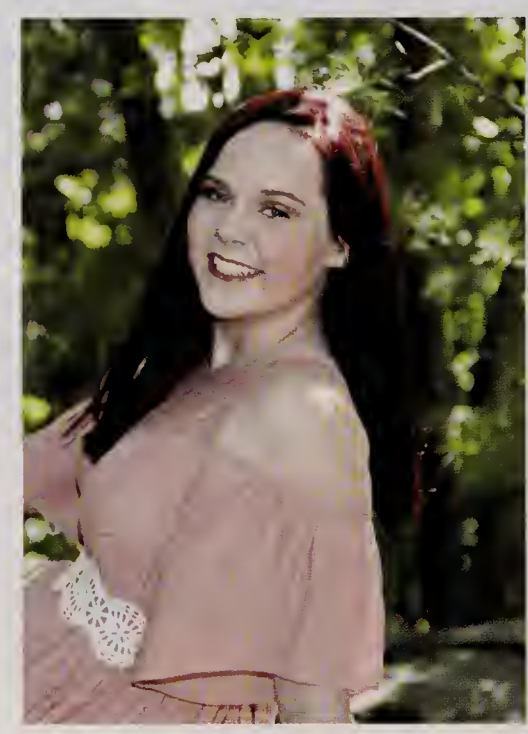

Never give on your dreams... keep sleeping.

Liam D. Dargon

Jenna M. Davey

"The only time you should ever look back, is to see how far you've come."

Thank you to all my friends and family who have helped and supported me through it all, wouldn't have made it without you guys.

Matthew P. DeAmbrose

"Many men go fishing all of their lives without knowing that it is not fish they are after."

-Henry David Thoreau

Tyler D. DeJesus

tryna sab ?

Anna C. DelaCruz

"There's a lot of beauty in ordinary things. Isn't that kind of the point?"
-Pam Beesly

Cherise J. Detwiler

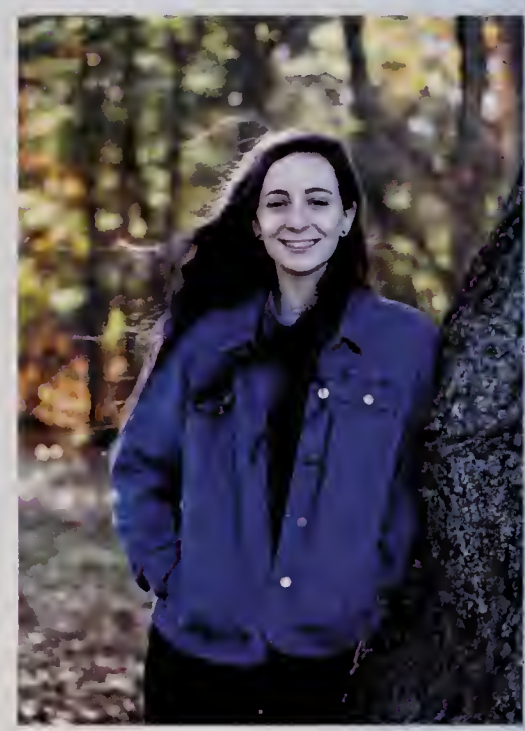

"uuuuuuuuuuuuh"
-Tina Belcher (me)

peace out y'all

Morgan N. DiBenedetto

Mohammed R. Dib

It's not weird if we all do it.

Haley M. DiLorenzo

"Let it go."
-Frozen

Thank you to my family and all my wonderful friends for helping me survive these past 4 years; I couldn't have done it without you.

Lorenzo A. DiMambro

I learned to give love and get love unconditionally. You have to accept people for what they are, and I learned the greatest gift of all. The saddest thing in life is wasted talent, and the choices that you make will shape your life forever.
-A Bronx Tale

Leah M. Donovan

"It always seems impossible until it's done."
-Nelson Mandela

Thank you Mom and Dad

Lemuel E. Dornevil

Jennifer N. Dovidio

This is the beginning of anything you want.

Holly R. Doyle

Pura Vida

Live free,
Live happy

Sabrina R. Doyle

So it goes.

-Kurt Vonnegut

Robert J. DuCharme

Thanks to all my friends, family, and teammates for a great 4 years. Shoutout to Jc hamma, Dmal, Antonio, Tyler, Gab and Germano. #USADT #Demos #Sodas #RollCats

"It was all a dream." -B.I.G.

Jason T. Dunn

"You have no idea how high I can fly."

-Michael Scott

Bradley J. Eckelkamp

Elizabeth A. Eckelkamp

"Everything passes. Everything changes. Just do what you think you should do."

-Bob Dylan

Emily M. Eckert

I lost a lot of money & friends this year, I just want the money back.

Scott J. Edwards

"I'm just trying to be myself. I'm not trying to be anyone else."

-Conor McGregor

Justin J. Ekstrom

"One day your life will flash before your eyes. Make it worth watching."

-Anonymous

Alexander D. Fanikos

Faniki:/Faneki/ (Plural for Fanikos) (noun) 1. Two or more genetically gifted men with the last name Fanikos. The rarest of human species north of the Equator. Often Faniki are in for a bright future with a probably event of an early death. These guys are adored by your parents and hated by your ex boyfriends. -Tom (Hercules) Fanikos

Nicholas J. Fanikos

"Can't beat Wilmy." -MattyC. I wanna give a shout out to my friends and family who have and will always be there for me no matter what, thank you Maggie, Kyle, Mic, Alex, Matt, Ryan, Amanda, Jimmy, Jay, Baker and everyone else who has made my High School Career absolutely unforgettable. #RollCats

Ellen M. Farrell

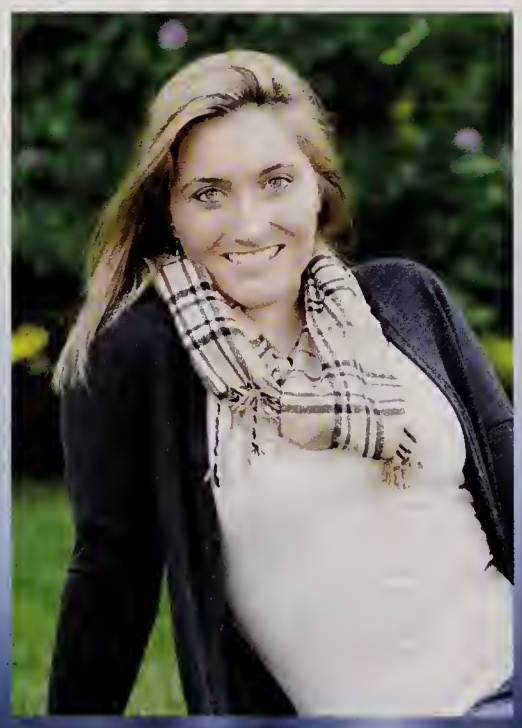

"Sometimes you will never know the value of a moment until it becomes a memory."

-Dr. Seuss

Isabel M. Fernandes

"Why fit in when you were born to stand out?!"

-Dr. Seuss

Stephanie N. Figueiredo

"There are far, far better things ahead than any we leave behind." -C.S. Lewis

Thank you to my family and close friends for helping me get through a big part of life, and for making my four years of high school something to remember.

Jillian M. Fino

"The question that sometimes drives be hazy: Am I or the others crazy?"

-Albert Einstein

Alexander J. Fischer

"Stop me when I say something that isn't true. If you don't like it, fix it."

-Mr. Jones

Joshua C. Fitzler

"There are no great men. There are only great challenges which ordinary men are forced by circumstances to meet."

-FADM William F. Halsey, U.S. Navy

Colleen M. Fitzpatrick

"Get in over your head as often and as joyfully as possible."

-Alexander Isley

Kate R. Fitzpatrick

"There are far, far better things ahead than any we leave behind."

-C.S. Lewis

Kevin J. Fothergill

Tirza N. Fucile

"I learned a lot about falling in love when I fell out of love. I learned a lot about being a friend when I was alone."

-Tigers Jaw

Katherine R. Furrier

"The future belongs to those who believe in the beauty of their dreams."

-Eleanor Roosevelt

Kristina M. Galvin

A huge thanks to my family, friends, and LSSOD squad for creating the most memorable moments with me. I love you all. Couldn't have done this without you!

Eric S. Gardner

"Science is a horizon to search for, not a prize to hold in your hand."
-Waddles

"You're a disaster waiting to happen, and I love that about you Eric."
-Kevin McNamara

"Sometimes I just wish I could go swimming forever." -Sam Maragioglio

I just want to give a shout-out and a thank you to all my peers, friends and faculty I've met over the years. It's been an incredible experience!

Joseph M. Gaudreau

I want to thank my family for helping me through tough times throughout these four years and for always being there for me. Also shoutout the homies and Katie for being by my side.

"Hustlers don't stop, they keep goin,
You can lose your life but it gon keep goin,
Why not risk life when it's gon keep goin?
When you die somebody else was born, but at least we got to say..."
-Digits, Young Thug

Michael T. Germano

meet at MB?

Nicole R. Gianatassio

"It's better to have a friend with two chins than one with two faces."

Thank you to my family and friends for being the best.

Nickolas G. Gorham

Chicago cubs, 2016 world champions, you heard it here first.

Samantha N. Grasso

"Even if we don't have the power to choose where we come from, we can still choose where we go from there."
-The Perks of Being a Wallflower

Thank you to my friends and family for guiding me through this crazy adventure, I wouldn't have done it without all of you.

Emma K. Griffin

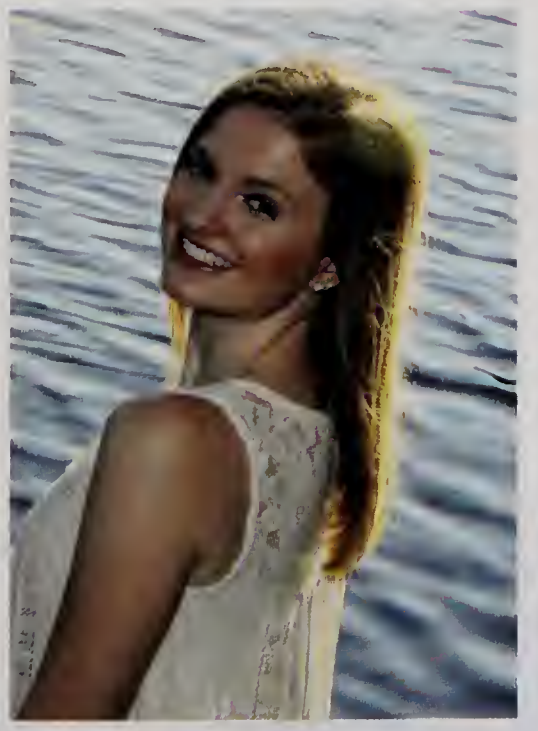

"You have one chance, one life. What you do with that is up to you."

-One Tree Hill

Nicholas J. Haddad

Thank you to my friends and family for the continued support they've shown me throughout my life.

Panayiotis Hatzis

I am the Greek Falcon

You okay?

Heather N. Hayes

"Be fearless in the pursuit of what sets your soul on fire."

Brian Ho

"There is a difference between hating and holding them (the Nazi soldiers) responsible. They are two different feelings. I don't have to like them, but I don't hate them. Because hate will destroy the person doing the hating."

-Nate Leipciger

Shannon M. Horgan

"Life is short. Break the rules, forgive quickly, love truly, laugh uncontrollably, and never regret anything that made you smile."

-Mark Twain

Maxwell S. Hubbard

I can write a program for that.

Rachel M. Hunt

"To live will be an awfully big adventure."

-Peter Pan

Julianna A. Iocco

"You should never regret anything in life. If it's good, it's wonderful. If it's bad, it's experience."

-Unknown

Samuel A. Jennings

Thank you to all my family, friends, teachers and coaches who have made me the person that I am today. I will always remember the great times with Christina, tough practices, and good laughs with the boys.

"Awards become corroded, but friends gather no dust."
-Jesse Owens

Daniel J. Judkins

The price of success is hard work. Pain is temporary.

Matthew T. Kahlman

Laura A. Kanihan

"'You miss 100% of the shots you don't take. -Wayne Gretzky' -Michael Scott."

-Laura Kanihan

Nicole M. Keefe

You're Mad. Bonkers. Off your Head... But, I'll tell you a Secret... All of the Best People ARE...

Olivia K. Kelly

good friends,
good times,
goodbye

Tayton D. Kennedy

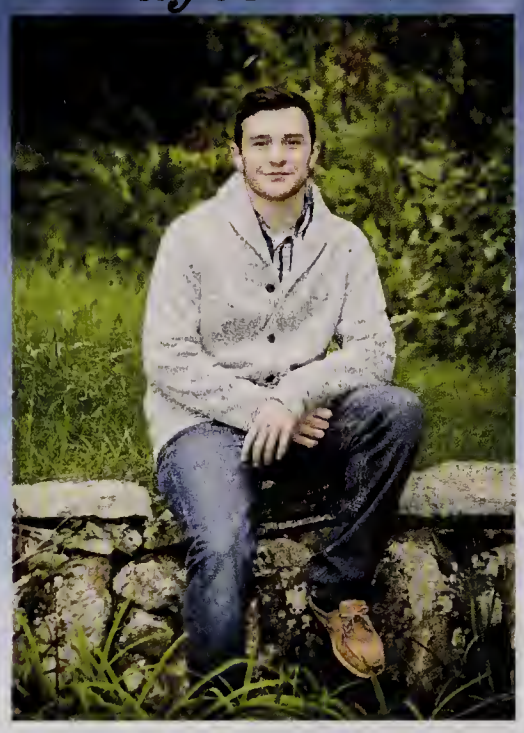

Ahhchoo.

Timothy R. Kennedy

Bless you.

Donald J. Kenney

"Rain only bothers dry people."

-Michael Kinney

Muhammed U. Khan

All I wanna be is a "Khan" artist.

Conor F. Kilbride

"It's a beautiful day. But not as beautiful as me."

-Johnny Bravo

Maeve T. Kilbride

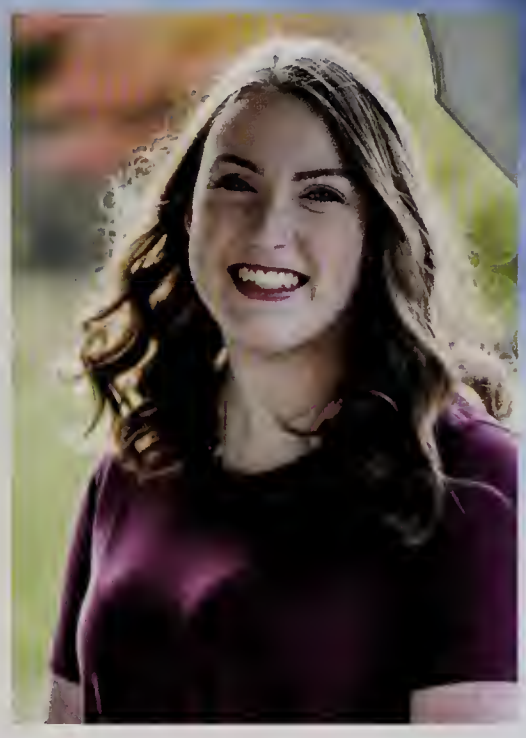

"No matter what happens, the sun will rise in the morning."

-Barack Obama

Madison R. Knibbs

"Enjoy the little things in life, because one day you will look back, and realize they were the big things."

-Robert Brault

Liza J. Lake

"Sometimes you get to what you thought was the end and you find it's a whole new beginning."

-Anne Tyler

Thomas W. Lawrenson

"Now this is pod racing."

-Anakin Skywalker

John H. Le

"Keep your friends close, but your enemies closer."

-The Godfather II

Tommy Le

"Keep fighting the Noblest of Fights."

-Optimus Prime

Chloe E. LeBlanc

"I'm not sure what I'll do, but-- well, I want to go places and see people. I want my mind to grow. I want to live where things happen on a big scale."

-F. Scott Fitzgerald

Darren M. LeBlanc

"The only limit to our realization of tomorrow will be our doubts of today."

-Franklin D. Roosevelt

Jacob R. LeBlanc

Wish it,
Dream it,
Do it

Leah J. Leite

"What do you want to do next: Something good, Something bad? A bit of both?"

-Star Lord

Steven A. Lobao

"If it don't make dollas, it don't make sense."

-Various Rap Artists

Samantha L. Lodato

"This above all: to thine own self be true, And it must follow, as the night the day, Thou canst not then be false to any man."

(Hamlet I.iii.79-81)

James S. Luz

"I will fight you."

-Mr. Jones

Shannon K. Macalingay

"These white men are dangerous."

-Pocahontas

Samantha L. MacDougall

"For what it's worth: it's never too late to be whoever you want to be. I hope you live a life you're proud of, and if you find that you're not, I hope you have the strength to start over."

-F. Scott Fitzgerald

Darin F. MacEacheron

I got 99 problems but a soul ain't one.

Jarod R. Magliozzi

Domenic R. Malatesta

"Surprise, surprise. The king is back."
-Conor McGregor

Shoutout to the boys, Buzzanga, hamma, gab, Mikey G, Td, Ducharme

Bret J. Malone

"If you can't have fun, there's no sense in doing it."

-Paul Walker

Valerie B. Mannala

Live to appreciate the greens of a flower garden.

Samantha M. Maragioglio

"I can't change the direction of the wind, but I can adjust my sails to always reach my destination."

-Jimmy Dean

Taylor N. Marranzini

play the moments, pause the memories, stop the pain, rewind the happiness.

Kayla J. Martin

"Forget what's gone, appreciate what still remains, and look forward to what's coming next."

-Anonymous

Julianna M. Mastrorilli

"Be brave and fearless to know that even if you do make a wrong decision, you're making it for a good reason."

-Adele

Kayla J. McCauley

"Our lives are before us. Our paths are behind us. But our memories are forever with us." -Anonymous

Thanks to my family, friends, and teammates for four years of support, the fun times and all the laughs.

Kelly M. McConologue

"Never lose your passion to dream."

-Britney Spears

Zachary E. McCulley

Brendan M. McGaffigan

"If everyone is thinking alike, then somebody isn't thinking."

-George S. Patton

Kylie C. McGilvray

"Appreciate this moment. Stop and look around you. Be thankful for all you have and where you are because this time next year, nothing will be the same."

Thank you to all my friends and family for making the past 4 years some of the best.

Jared D. McGowan

The inner machinations of my mind are an enigma.

Brendan K. McIrney

"Sometimes I'll start a sentence and I don't even know where it's going. I just hope I find it along the way."

-Michael Scott

Morgan L. McLaughlin

"At the end when you're looking back instead of forward, you want to believe you made the most of what life gave you."

-Lucas Scott

Kevin J. McNamara

"I thought I was an atheist until I realized I'm a god."

-Watsky

Evan J. Meyers

Harley J. Monteiro

"Everyone eats to live, and some of us live to eat. But then there are those of us for whom eating is a way of life and life is a way of eating."

Matthew A. Morrison

"How we doin' folks."

-Kevin Riley

Tanita I. Mtileni

"The thing is though, just because we're magic doesn't mean we're not real."

-Jesse Williams

Makenna M. Munro

"How lucky I am to have something that makes saying goodbye so hard."

-Winnie the Pooh

Jamie L. Murray

"People will forget what you said, people will forget what you did, but people will never forget how you made them feel."
-Maya Angelou

Thanks Dad and Auntie Krys

Kyria G. Nelson

"It was the best of times, it was the worst of times..."

-Charles Dickens, A Tale of Two Cities

Katelyn E. Newton

"Wherever you go, go with all your heart."

-Confucius

Ryan M. Nickerson

If you want something in life, go for it. Don't let anyone tell you in your life that you can't!!!!!!

Stephanie M. Nicoli

"One day you're seventeen and planning for someday. And then quietly and without you ever really noticing, someday is today. And that someday is yesterday and this is your life."

-Nathan Scott

Heather C. Niemiec

"And now is where you find out who you really are."

Thank you to my friends, family, and teammates who made high school so memorable. Without the constant support and encouragement, I wouldn't be the person I am today.

Emily C. Novak

Julia A. O'Brien

Thank you to my family and friends for supporting me throughout these past four years. I can't wait to see what the future holds and I wish everybody the best of luck!

Brianna N. O'Donoghue

"Sometimes you get to what you thought was the end and you find it's a whole new beginning."

Tayla A. O'Neal

Molly H. O'Shea

"Make a plan. Set a goal. Work toward it. But every now and then, look around, take it in, cause this is it. It might all be gone tomorrow."

Thank you to my friends and family for the constant love and support all these years... I couldn't have done it without you guys!

Katelyn E. Otis

Thank you to my fam and my boyfriend Mike who have been there every step of the way, I love you guys. S/O to all my crazy friends, never going to forget the memories we had, I will miss you all! Good luck class of 2017, ROLL CATS!

"No matter what happens in life be good to people. Being good is a wonderful legacy to leave behind."
-Colleen Ritzer

Maximilian P. Pappas

Katarina Z. Petrovic

Cameron J. Pickett

I'm going to steal the Declaration of Independence.

Heather A. Pozzi

Sugar is for coffee not reality.

Patrick J. Prendeville, Jr.

"This place reminds me of Santa's Workshop! Except it smells like mushrooms and everyone looks like they want to hurt me."

Brittany M. Proctor

Donut give up.

Sofia Puccio

God loves everyone but I'm not God.

Sonia Purohit

"Go ahead and believe that no one shines brighter than you. Become amazing, and be happy."

-Demi Lovato

Gabriella C. Ragucci

"THE SYRUP iN MY SODA GOT MY BRAiN DOiNG YOGA."

-RiFF RAFF

Isis M. Ramirez

Isabelle M. Richards

"And though she be but little, she is fierce."

-William Shakespeare

Zachary T. Richards

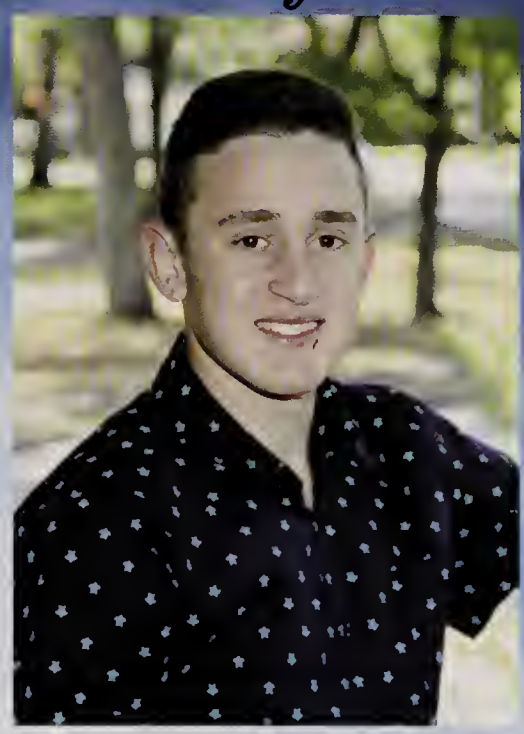

Thank you to my family and all my friends, especially Cats. It's been a great four years with even better people and amazing memories that I will never forget.

Shoutout B-Dubbs, Mohammed's house, and basketball and soccer teams. It's not weird if we all do it.

Adam E. Riekstins

"I will never die, I'll go surfing in my mind."

-The Wavves

Devin M. Roberts

"Going to church doesn't make you a Christian any more than standing in a garage makes you a car."

-Billy Sunday

David T. Robie

"I believe I've passed the age of consciousness and righteous rage;

I found that just surviving was a noble fight.

I once believed in causes too, I had my pointless point of view

And life went on no matter who was wrong or right."

-Billy Joel

Kaitlin M. Robinson

"Zest is the secret of all beauty. There is no beauty that is attractive without Zest."

-Christian Dior

Maricielo M. Robles

"The only limit to our realization of tomorrow will be our doubts of today."

-FDR

Katherine A. Rogomentich

I'm too indecisive for this.

Liam C. Rooney

"Whatever you are, be a good one."

-Abraham Lincoln

Juliana E. Rosa

"She turned her cants into cans and her dreams into plans."

I cannot thank my family, friends, and teachers enough for their continuous love, guidance, and support.

Cole F. Russell

Raymond P. Russell

"FRICK YEAH DUDE!!!"

-@raylicious21

James T. Ryan

It's not weird if we all do it.

Jesadakorn Saenchand

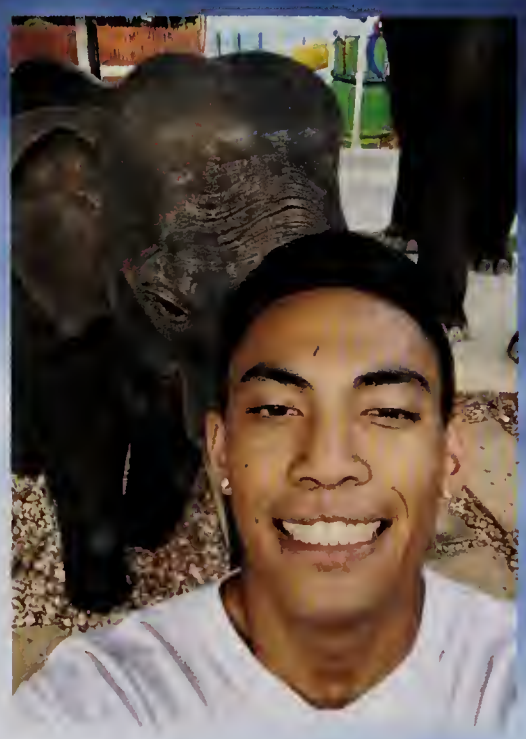

Marc A. Salvas

"It is choice, not chance, that defines our destiny."

-Unknown

Guillermo R. Sanchez

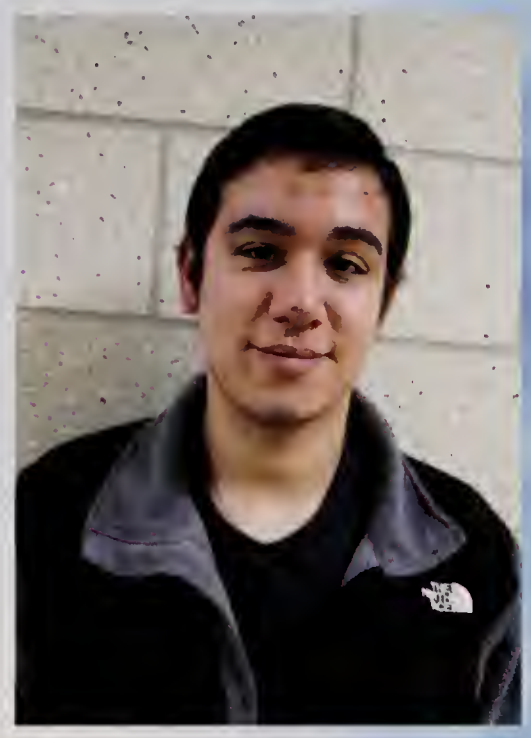

Courtney A. Schuler

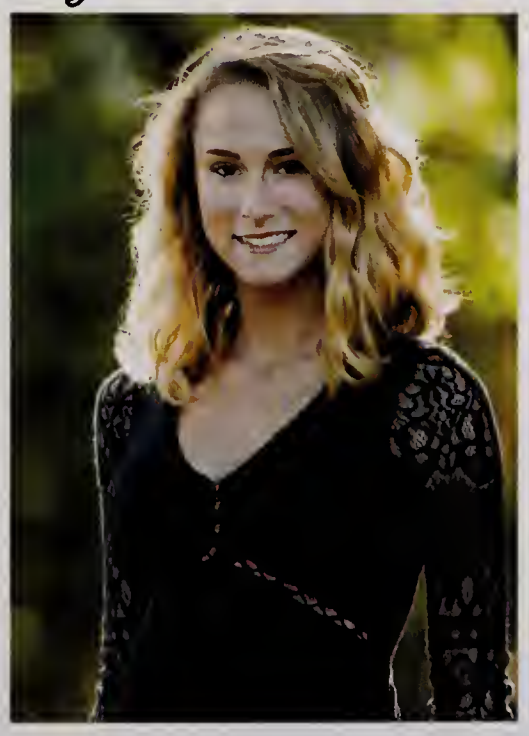

"Hope you're ready for the next episode."

-snoop dog

Arianna Scoppettuolo

on Who Wants to Be a Millionaire

Me: Chris, I'd like to use a lifeline

Chris Harrison: go ahead

Me: *sips coffee*

Abygail L. Shedd

"When nothing goes right... go left."

-The Cookie Monster

Phillip A. Sheppard

"Happiness and tolerance enhances your own understanding and lengthens lives."

-Greg Jackson

David J. Silveira

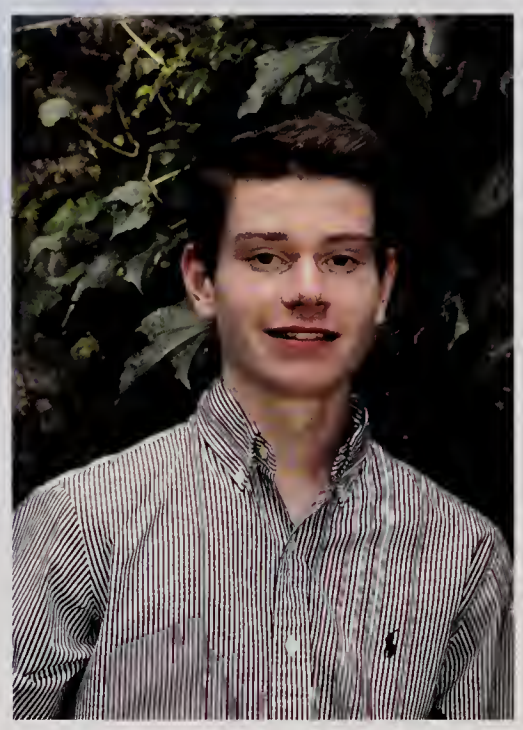

Sophia L. Silveira

"You are Braver than you believe, Stronger than you seem, and Smarter than you think."

-Christopher Robin

Daniel S. Sirignano

"Be the person your dog thinks you are."

Shannon L. Smith

"Everything kills you, you're dying every day. You're either dying every day or you're living every day, and I'm living every day."

-Christofer Drew Ingle

Jared N. Spinney

Sports!

Colin P. Stanford

"You have to learn the rules of the game. And then you have to play better than anyone else."

-Albert Einstein

Angela M. Steed

Anything is possible with coffee and a good sense of humor.

Kirsten S. Straccamoro

"According to all known laws of aviation, there is no way a bee should be able to fly. Its wings are too small to get its fat little body off the ground. The bee, of course, flies anyway, because bees don't care what humans think is impossible."

-The Bee Movie (2007)

Jocelyn Sullivan

"Never regret a day in your life: good days give happiness, bad days give experience, worst days give lessons, best days give memories."

-Unknown

Meghan E. Sullivan

"Destiny is for losers. It's just a stupid excuse to wait for things to happen instead of making them happen."

-Blair Waldorf

Jack F. Sweeney

"I was at about a 6 there, you don't want to see me go to 10."

-Dale Doback

Ryan M. Thai

"You're insane."

-Everyone from school

Jeremy E. Tingdahl

"Can I offer you an egg in this trying time?"

-Frank Reynolds

Gabriella C. Torres

"Even though you're fed up, you got to keep your head up."

-Tupac

Lian M. Tran

Never Regret Something That Once Made You Smile :)

Micayla M. Trodden

"I've learned that people will forget what you said, people will forget what you did, but people will never forget how you made them feel."

-Maya Angelou

Jillian A. Troy

"The farther one gets into the wilderness, the greater is the attraction of its lonely freedom."

-Theodore Roosevelt

Justine O. Usuomon

Alexia M. Vieira

"I figure the universe is basically like a machine. I don't know who made it, but it chugs along the way it's supposed to most of the time. Sure, little pieces break and stuff goes haywire once and a while, but mostly... things happen for a reason."
-Leo Valdez
(House of Hades)

Helena K. Walker

"Sometimes you'll never know the value of a moment until it becomes a memory."

-Dr. Seuss

Cameron J. Walsh

"Screw Caillou, that little bald child ruined my life."

-Michael Maloney

Kyra E. Walsh

"And suddenly you just know it's time to start something new and trust the magic of beginnings."

It's been a great four years. See y'all at the reunion!

Veronica J. Walsh

"The more I learn about people the more I like my dog."

-Mark Twain

Tyler R. Ward

"Nothing is as real as a dream. The world can change around you, but your dream will not. Your life may change, but your dream doesn't have to. Responsibilities need not erase it. Duties need not obscure it."

-Tom Clancy

Megan A. Waring

"Isn't it funny how day by day nothing changes but when you look back everything is different."

-C.S. Lewis

Frank J. West

"Some people live more in 20 than others do in 80. It's not the time that matters, it's the person."

Kaitlin S. Whiteman

"Well, I don't know how many years on this Earth I got left. I'm gonna get real weird with it."

-Frank Reynolds on It's Always Sunny in Philadelphia

Jayne R. Wierzbicki

"It always seems impossible until it's done."

-Nelson Mandela

Christina M. Woods

"What feels like the end is often the beginning."
Looking forward to the next chapter in my life. Thank you to my family and friends for your love and support throughout the years! Thank you to all my coahces and teammates for the wonderful memories these past four years. Congratulations and best of luck to the Class of 2017!

David P. Woods

"You can't win a marathon without putting some Band-Aids on your nipples."

Christina C. Wright

"Thanks for the adventure - now go have a new one."
-Disney's Up

Thank you to all of my friends, family, and teammates for an unforgettable four years!

Ivan V. Yermakov

"Life is like a series of short stories in a larger work of fiction. The main character invariably changes, but I know them to be the same person."

-Anonymous

Not Pictured:

Travis Hamilton
Jacob Howland
Ryan Hughson
Zachary Marcinkowski
Jake Reed

Victoria Capone, Jordan Briere, & Kaitlin Whiteman

Most Likely to be Rich & Famous

Kate Otis & Tyler DeJesus

Best Smile

Antonio Buzzanga & Gab Saenchandi

Best Friends

Class Artists

Matt Abbott & Kyria Nelson

Best Eyes

Cam Walsh & Katie Rogomentich

Most Likely to Succeed

Russell Abbott & Cece Chase

Most Talented

Jordan Briere & Kaitlin Whiteman

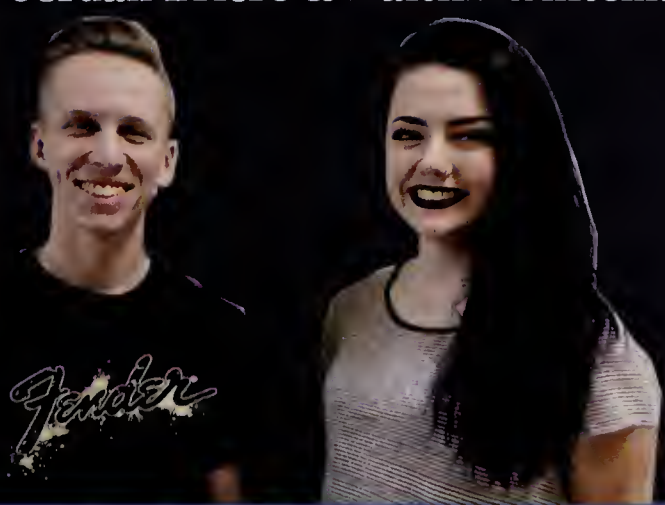

Christina Woods, Steph Figueiredo , Sam Jennings, Shannon Horgan

Most Athletic

Friendliest

Devin Roberts & Kate Otis

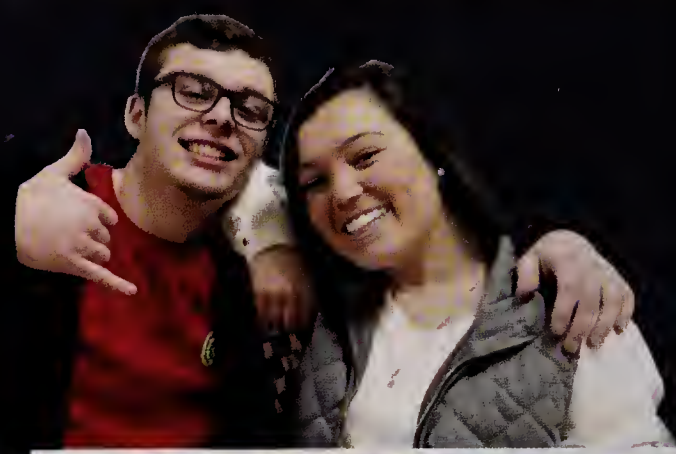

Camden Connor & Tayla O'Neal

Best Hair

Kevin McNamara & Valerie Mannala

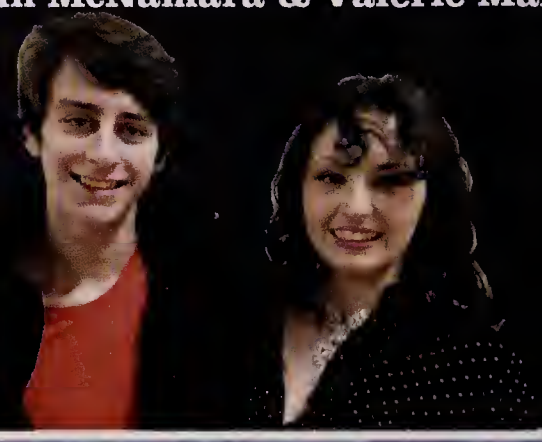

Most Changed

Best Dressed

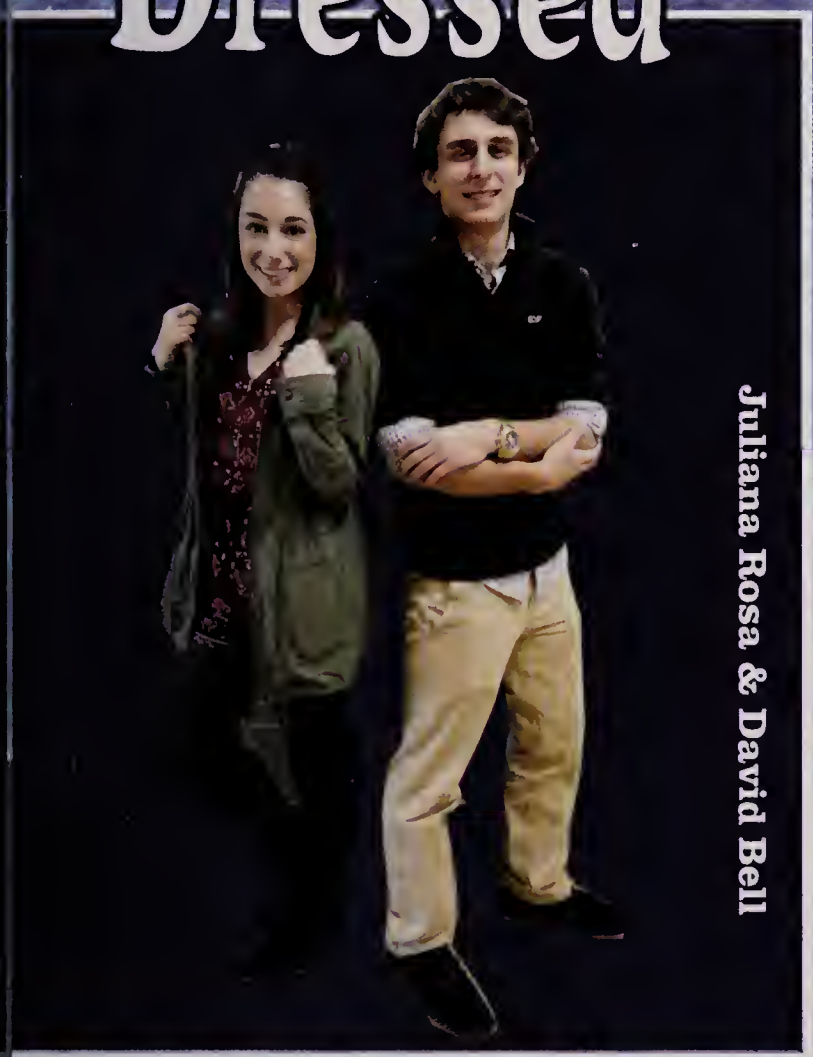

Juliana Rosa & David Bell

Best Car

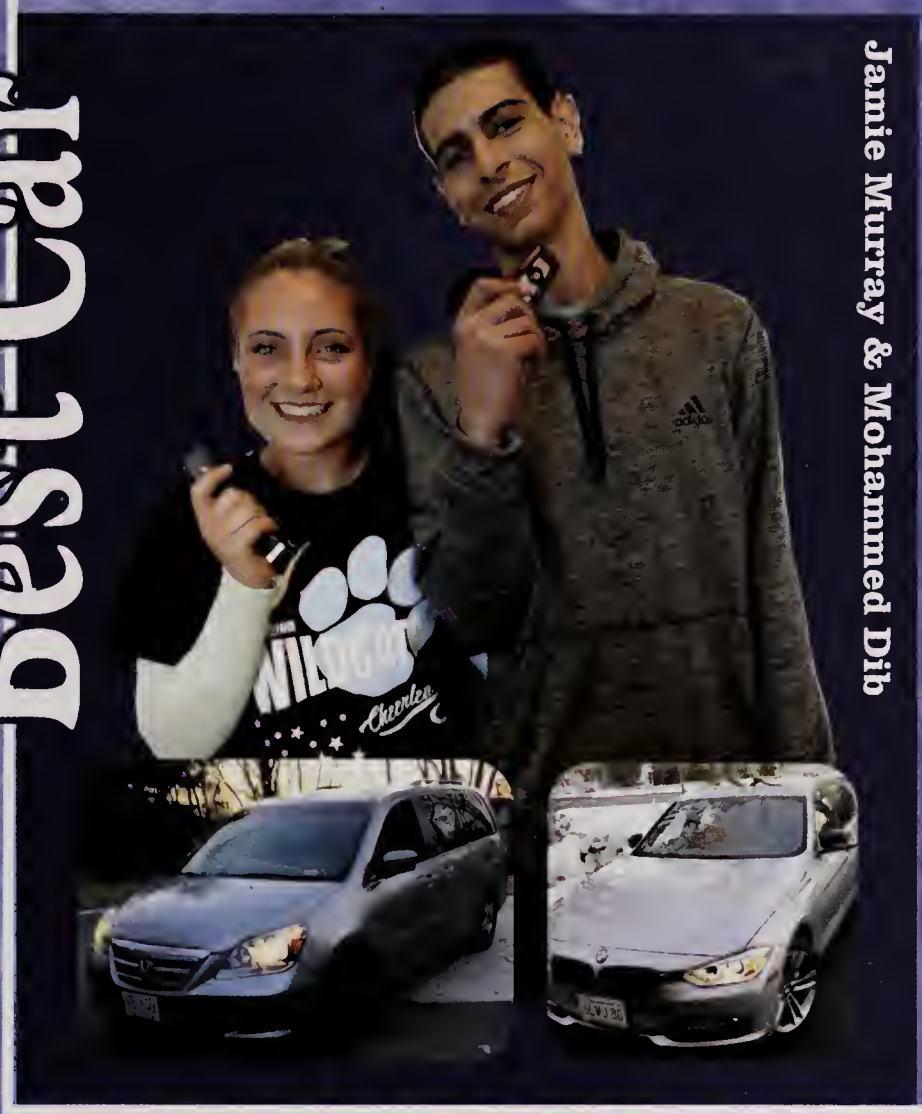

Jamie Murray & Mohammed Dib

Class Couple

Christina Amato & Sam Jennings

Most School Spirit

Kaitlin Robinson & Jack Sweeney

Class Brain

Jason Dunn & Cece Chase

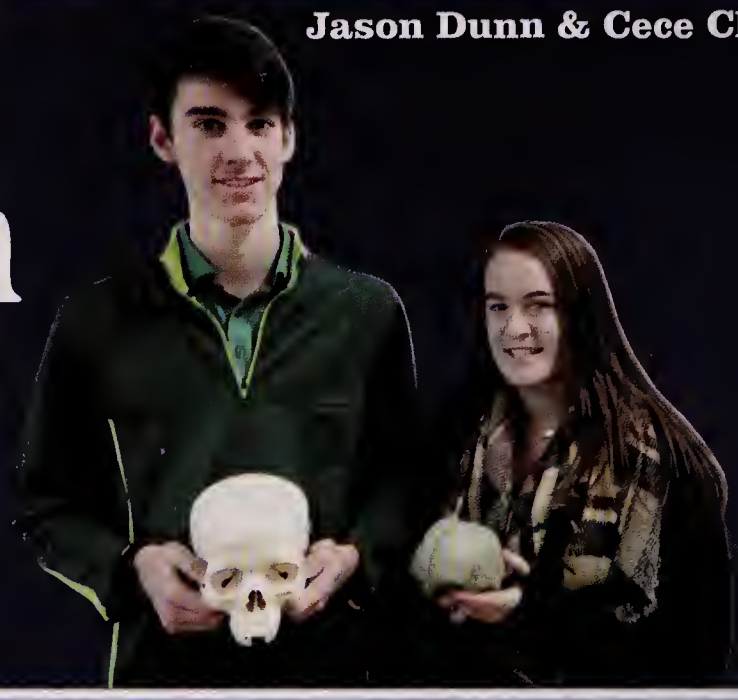

Best All Around

Russell Abbott & Kate Otis

Class Clown

Brendan McIrney & Katie Colombo

Most Talkative

Kate Otis & Mike Germano

Senior Survey

Teachers

Who is your favorite WHS teacher or staff member?

Top 3
Mr. Jones
Ms. Bellavia
Mr. Maloney

13 others mentioned

Home

Do you plan on living in Wilmington when you're older?

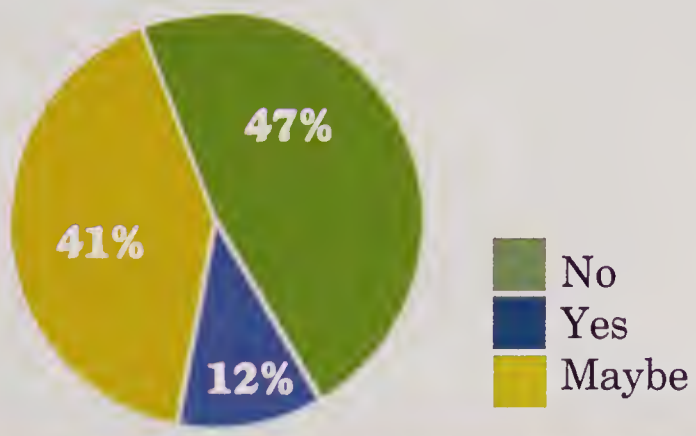

Children

Do you plan on having children? How many?

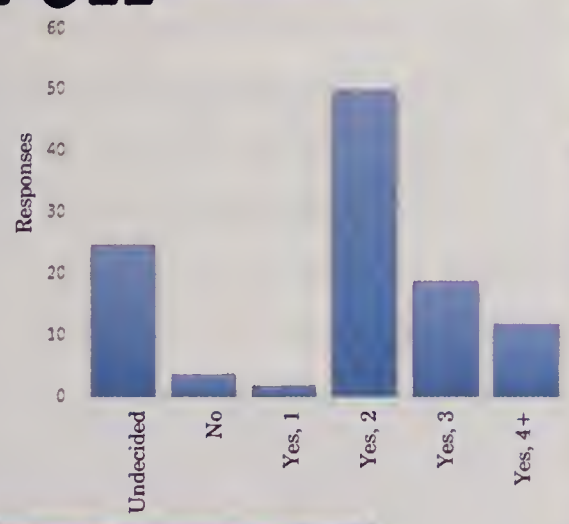

Snacks

What's your favorite Munchie snack?

Cookies 46%
Lorna Doone 2%
Pretzel 6%
Water 3%
Fruit Snacks 27%
Ice cream 2%
Doritos 4%
Cheeto Puffs 2%
Cinnamon Rolls 2%

Regrets

During high school, I wish I had...

tried harder.
a cool car.
a higher GPA.
more freedom.
been more social.
spent more time studying.
gotten better grades.
money.
a dog.
more free time.
more friends.
a job.
more time.
been more involved in clubs, etc.
slept more.
spent more time studying.
taken more risks.
procrastinated less.

Coffee

Who sells the best coffee?

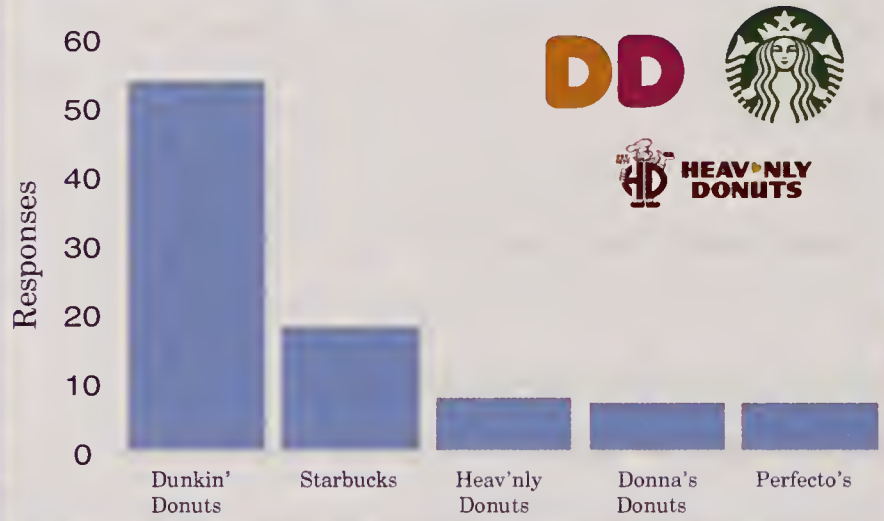

School Sports

What WHS sport is the most fun to watch?

Hockey 44%
Soccer 18%
Softball 1%
Football 21%
Baseball 4%
Basketball 10%
Wrestling 1%

Gym

What's your favorite gym activity?

Flag Football	**43%**		
Zumba	11%		
Pillow Polo	9%		
Yoga	8%	Kickboxing	1%
Dodgeball	7%	Pickleball	1%
Badminton	7%	Volleyball	1%
None	5%		
Walking	4%		
Basketball	3%		

Soda

Pepsi or Coke?

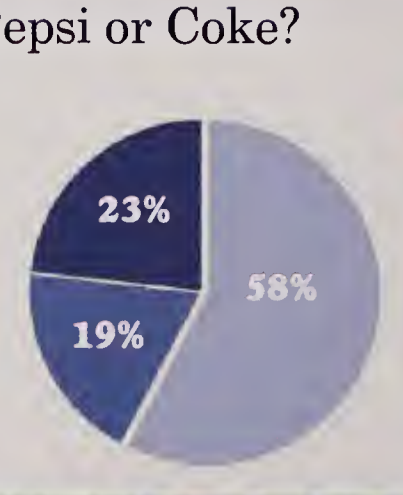

Apps

What app do you use the most?

Vsco, Maze Trails, Safari, Brick Breaker
< 2% each

YouTube 7%

Twitter 16%

Instagram 21%

Snapchat 47%

TV

When you were little, what was your favorite TV show?

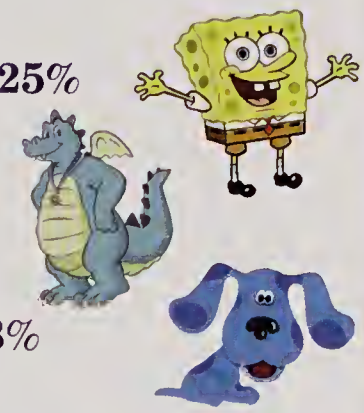

Spongebob Squarepants 25%
Dragon Tales 9%
Drake & Josh 8%
Blue's Clues 8%
Sesame Street 3%
Avatar: The Last Airbender 3%
Bob the Builder 3%

Adventure Time; Arthur; Barney; Batman; Bear in the Big Blue House; Clifford; Curious George; Dora the Explorer; Ed, Edd n Eddy; Elmo; Fairly Odd Parents; Fresh Prince of Bel Air, Full House, Hannah Montana, iCarly, Looney Tunes, Magic School Bus, Ninja Turtles, Power Rangers, Recess, Teletubbies, Backyardigans, The Doodlebops, Thomas and Friends, The Wiggles, Wizards of Waverly Place, Zoboomafoo < 2% each

Graduation

How do you feel about graduating?

Restaurants

What's your favorite place to eat in Wilmington?

The 99 48%
Panera Bread 19%
Chili's 7%
Simard's 7%
As Good As It Gets 7%
Golden Ginger 4%

Pizza Mia, Rocco's, Brothers Pizza, McDonalds, Tremezzo's < 2% each

Movies

What is your favorite Disney movie?

Finding Nemo 13%
The Lion King 11%
The Little Mermaid 10%
Toy Story 10%
Frozen 7%
Mulan 6%
Beauty and the Beast 4%
Tangled 3%
Hercules 3%

Aladdin, Alice in Wonderland, Big Hero 6, Cars, Cinderella, Fantasia, Finding Dory, High School Musical, Inside Out, Lilo & Stitch, Moana, Monsters' Inc, Pinocchio, Star Wars, Tarzan, Up, Wall-E < 2% each

Politics

Who would you have voted for in the 2016 presidential election?

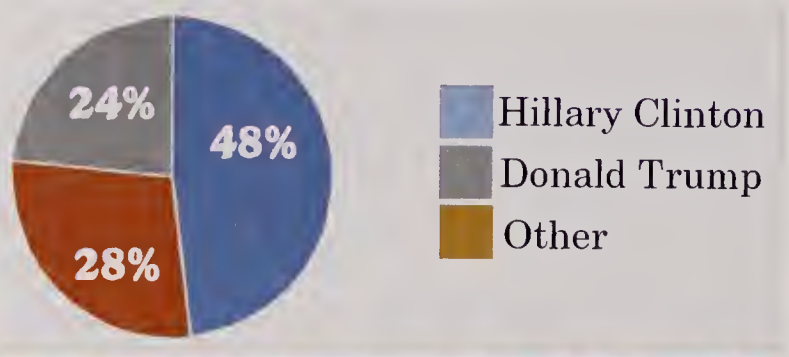

TV

What is your favorite TV show?

The Office	**15%**
Shameless	10%
Friends	9%
Grey's Anatomy	9%
The Walking Dead	7%
Big Bang Theory	3%
Breaking Bad	3%
Game of Thrones	3%
Gossip Girl	3%
One Tree Hill	3%
Parks and Rec.	3%
Supernatural	3%
Superstore	3%

Criminal Minds, Hawaii 50, House, House Hunters, How I Met Your Mother, Ink Masters, Jessica Jones, Law & Order, MasterChef, Mythbusters, Nightwatch, Orange is the New Black, Pretty Little Liars, Psych, Scandal, Scropion, Scrubs, Skins, Southpark, Spongebob, Stranger Things, Teen Wolf, Top Gear < 2% each

Classes

What was your favorite WHS class?

WWII	**15%**
Digital Photo	10%
Ceramics	10%
AP Gov.	5%
English	5%
Gym/Health	5%
Aquaculture	4%
History	4%

Anatomy, Art, AP Lang, AP Bio, Band, Chemistry, Criminal Justice, Current Events, Film Studies, Food & Nutrition, Forensic Biotech., Graphic Design, Math, Physics, Psychology/Sociology, Sign Language < 2% each

Movies

What's the best movie that came out during high school?

Star Wars	**21%**
Patriot's Day	15%
Frozen	10%
American Sniper	6%
Finding Dory	6%
La La Land	6%

Deadpool, Fantastic Beasts and Where to Find Them, Interstellar, John Wick, Magic Mike, Spotlight, Great Gatsby, The Fault in Our Stars, The Revanent, Wolf of Wall Street, Zootopia, Gone Girl, Black Mass < 2% each

Gas

How much do you think a gallon of gas will cost in 2035?

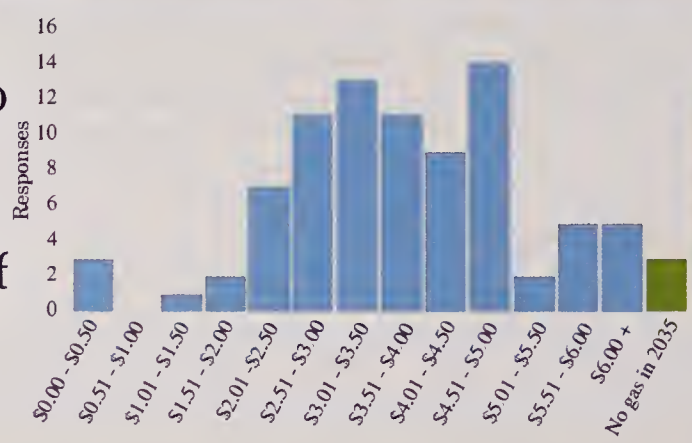

College

How much do you think one year of college will cost in 2035?

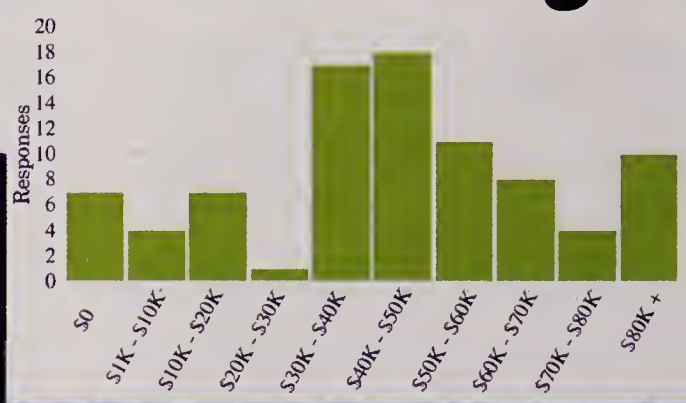

Turn-of-the-Century Babies

As the last babies born in the 1990s, we are in a unique position in history. We have lived in 3 different decades, two centuries, and two millenniums, all before graduating from high school. We were born in the sunset of the 21st century: a span of one hundred years that saw the invention of motor vehicles, microwaves, cell phones, and the internet. The social fabric of the country was shaped by 2 World Wars, Women's Suffrage, and the Civil Rights movement.

In the year we were born, the median home price in the US was $158,200. A gallon of gas cost $1.22, a postage stamp cost 33 cents, and a dozen eggs cost 89 cents. Today, the median home price is $188,900, a gallon of gas costs $2.29, a postage stamp costs 49 cents, and a dozen eggs costs about $1.68.

Today's average life expectancy is 90 years. What will life be like in 2089? How will our world be different? What inventions will change life as we know it? How much will homes, gas, postage stamps, or eggs cost? And most importantly, how will **The Class of 2017** shape that future?

https://www.census.gov/construction/nrs/pdf/uspricemon.pdf
http://ireport.cnn.com/docs/DOC-326353
http://countrysidenetwork.com/daily/poultry/eggs-meat/dozen-eggs-price-update/
http://gasprices.aaa.com/

On the next six pages, take a look back at the last babies of the 90s. Can you guess who's who?

1. Cherise Detwiler 2. Max Pappas 3. Dan Sirignano 4. Maddy Knibbs 5. Haley DiLorenzo 6. Kayla McCauley 7. Steven Lobao 8. Heather Niemiec 9. James Carroll 10. Christina Wright 11. Michael Cocca 12. Jason Dunn 13. Emily Eckert 14. Jamie Murray 15. Kayla Martin 16. Nicole Keefe 17. Katie Furrier 18. Russell Abbott 19. Leah Donovan 20. Nadia Barletta 21. Zach Ayvazian 22. Brenna Buckley 23. Nicolas Blinn 24. Steph Nicoli 25. Kate Busby 26. Heather Pozzi

Who's Who?

27. Joe Gaudreau 28. Emma Griffin 29. Eric Gardner 30. Kristina Galvin 31. Zach Richards 32. Taylor Marranzini 33. Gabby Torres 34. Alexia Vieira 35. Courtney Schuler 36. Jared McGowan 37. Brendan McGaffigan 38. Christina Amato 39. Kyra Walsh 40. Jack Sweeney 41. David Robie 42. Marc Salvas 43. Matt Abbott 44. Shannon Macalingay 45. David Bell 46. Julianna Mastrorilli 47. Darren LeBlanc 48. Molly O'Shea 49. Bret Malone 50. Leah Leite 51. Julia O'Brien 52. Jordan Briere 53. Emily Nova 54. Morgan DiBenedetto

1. Stephen Bonish 2. Katelyn Newton 3. Kevin McNamara 4. Trevor Breen 5. Scott Edwards 6. Kyle Collins 7. Mia Buscone 8. Sophia Silveira 9. Steph Figueiredo 10. Cam Walsh 11. Erin Campbell 12. Joe Cummings 13. Kyria Nelson 14. Sara Carlan 15. Rachel Hunt 16. Colin Stanford 17. Lian Tran 18. Sophie Consorti 19. Abby Shedd 20. Sam MacDougall 21. Cam Pickett 22. Panos Hatzis 23. Camden Connor 24. Victoria Capone 25. Emily Clemente

26. Isis Ramirez 27. Allison Daniliuk 28. Lem Dornevil 29. Nicole Gianatassio 30. Liza Lake 31. Gabby Ragucci 32. Robert DuCharme 33. Mohammed Dib 34. Shannon Horgan 35. Cece Chase 36. Tommy Brabant 37. Matt Anthony 38. Meghan Sullivan 39. Makenna Munro 40. Holly Doyle 41. Brandon Belmonte 42. Ellen Farrell 43. Jocelyn Sullivan 44. Tyler DeJesus 45. Anna DelaCruz 46. Jeremy Tingdahl 47. Nicole Cooney 48. Morgan McLaughlin 49. Brendan McIrney 50. Kylie McGilvray 51. Tommy Le

1. Brendan Daly 2. Katie Colombo 3. Jared Spinney 4. Colleen Fitzpatrick 5. Sam Maragioglio 6. DJ Kenney 7. Justin Ekstrom 8. Sonia Purohit 9. Sam Colombo 10. Tayla O'Neal 11. Josh Fitzler 12. Jake Luz 13. Tate Kennedy 14. Katie Rogomentich 15. Jen Dovidio 16. Isabelle Richards 17. Devin Roberts 18. Max Hubbard 19. James Ryan 20. Valerie Mannala 21. Kate Fitzpatrick 22. Ivan Yermakov 23. Liam Rooney 24. Megan Waring 25. Juliana Rosa 26. Sam Lodato 27. Jill Fino 28. Kate Otis

29. David Bailey 30. Ashley Bonnette-Kim 31. Katarina Petrovic 32. Isabel Fernandes 33. Kaitlin Robinson 34. Liz Eckelkamp 35. Jill Troy 36. Sam Grasso 37. Maeve Kilbride 38. Sam Jennings 39. Christina Woods 40. Tom Lawrenson 41. Darin MacEacheron 42. Helena Walker 43. Emily D'Entremont 44. Jacob LeBlanc 45. Kelly McConologue 46. John Le 47. David Silveira 48. Nick Haddad 49. Sofia Puccio 50. Shannon Smith 51. Ray Russell 52. Brittany Proctor 53. Harley Monteiro 54. Alex Fischer 55. Veronica Walsh

Juniors

Class of 2018

Three years have passed and one remains. Over the years we have grown and gotten to know one another. We've had a very successful year being a part of our annual School Spirit Week and bringing back the Thanksgiving Flag Football Game. In March, we held our major fundraiser for the year — the Talent Show — in the WHS Auditorium. Our Junior Prom was held at the Tewksbury Country Club during early April. We hope that we will do even more during our senior year before sending each other off to bigger and better things. Although the past couple of years have been challenging, we have all been persistent through classes, exams, and activities. One more year together. Thank you to everyone who has been a part of making this a great year. We wish all of you the best of luck in your senior year!

Best,
Vittorio, Mia, Fariha, Sydney

Fariha Haque (Sec.), Sydney Padulsky (Treas.), Vittorio Iocco (Pres.), Mia O'Connell (VP)

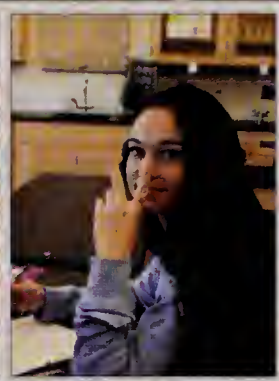

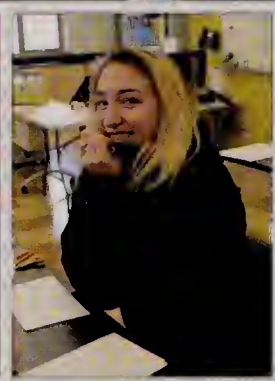

Katelyn Acker
Andrew Almeida
Higor Alves
Lindsey Amazeen
Avery Andersen

Caroline Andersen
Valeria Aparicio
Jarred Aucoin
Raeanne Ayer
Carol Babcock

Joseph Balliro
Carl Beatrice
Samantha Belmonte
Cristian Beltran
Emily Bennett

Arianna Bernardo
Matthew Blair
Kyle Bolis
Stephen Bowker
Jack Boyle

Sean Braz
Jade Brennan
Dylan Bresnahan
Morgan Bresnahan
Taylor Briggs

Krista Brown
Julia Burke
Kennady Burnett
Stephanie Burns
Adele Burton

Sarah Busby
Matthew Campbell
Olivia Carpenito
Emily Carroll
Patrick Carroll

Kaitlin Carter
Hallie Catanzano
Jacqueline Champoux
Jason Chen
Brett Chisholm

Francesca Choi
Olivia Cigna
Amber Cokash
Kalin Connelly
Paxton Cook

Lea Cooney
Marcus Courtemanche
Nicole Couto
Amanda Cox
John Cox

Kaitlin Cummings
Rose Cuozzo
Allison Curran
Joseph Cuscuna
Lauren D'Angelo

Julie D'Augusta
Jessica D'Entremont
Andrew Dawson
Joslyn DeFeo
Hailey DeJesus

Anthony Dell'Anno
Michael DeLucia
Paul Devlin
Sean Devlin
Nathan DiMeco

Brian Doane
Cassidy Donovan
Adam Doucette
Macy Doucette
Thomas Downs

Michael DuCharme
Joanna Duffy
Hailey Dusablon
Katherine Edeburn
Justin Ely

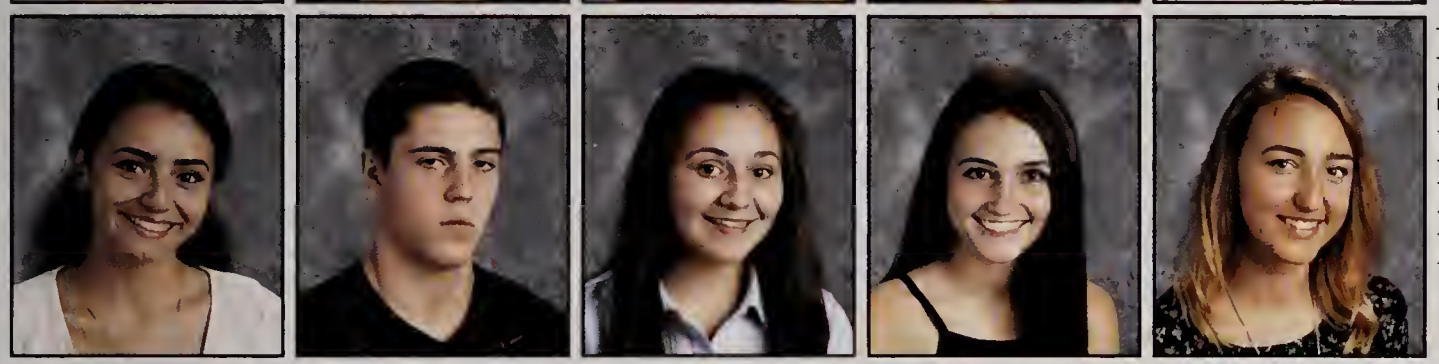

Maria Estrada
Scott Falzano
Lauren Field
Lynn Fletcher
Rachael Fowler

Justin Fraser
Jake Fulkerson
Amanda Gagnon
Aditya Gautham
Abigail Genthner

Molly Gentile
John Gibbons
Elizabeth Gordon
Dana Goulet
Daniel Gracia

Isabella Granara
Christopher Grecco
Dillon Greenhalgh
Connor Griffin
Travis Haines

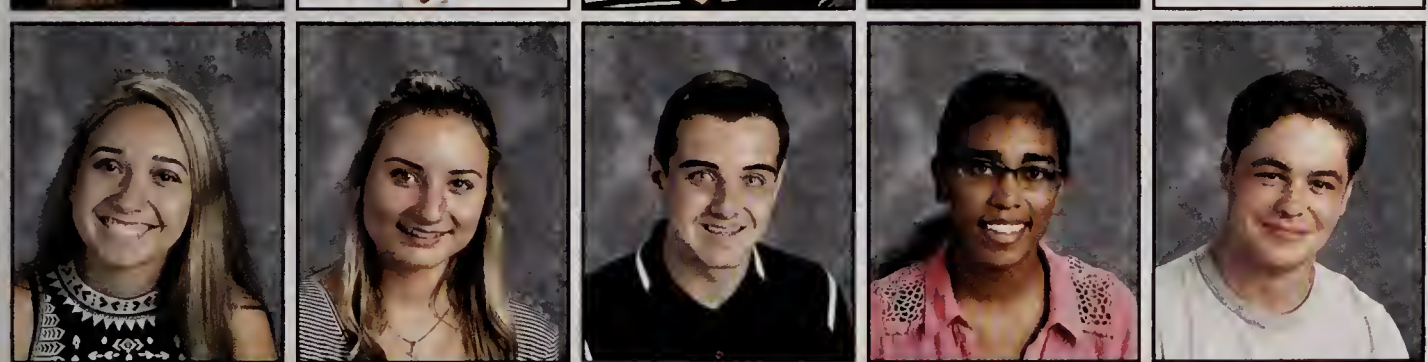

Leah Hall
Marissa Hanley
Matthew Hansen
Fariha Haque
Kellan Hardy

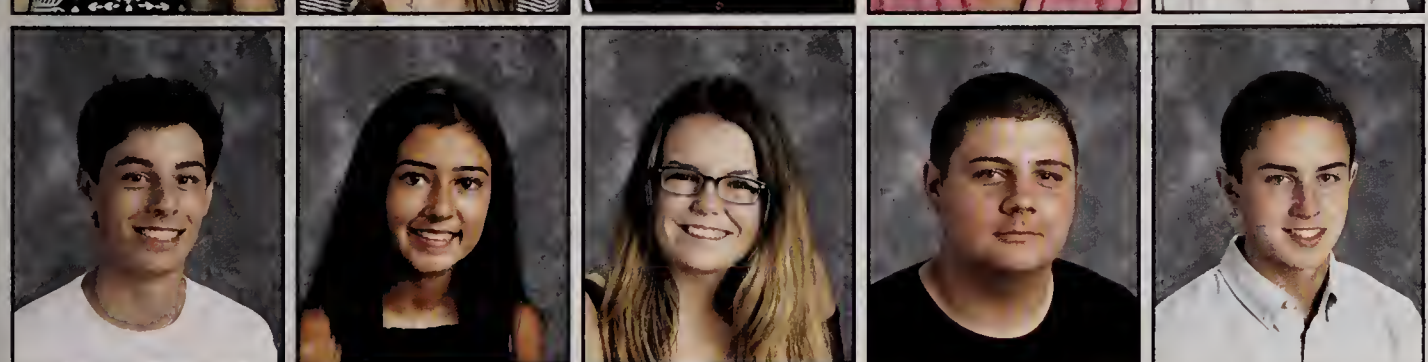

Sean Hardy
Ashley Hassell
Emily Hayden
Matthew Hersom
Thomas Hogan

Vittorio Iocco
Hayley Johnson
Nolan Kane
Sean Keeley
Alexa Kelley

Rebecca Kendall
Kayley Keogan
Antonia Kieran
Kyra Kourbetsos
Samantha L'Esperance

Katelyn LaCambria
Amanda Lafauci
Sora Lagunilla
Isabella Lamothe
Jasmine Le

Gillian Lentini
Diego Lima
Marissa LoGrasso
Robert Lord
Alexcia Luna

Sean Lynch
Alexis Machado
Connor MacKenzie
Britney Mallebranche
Hanna Malloy

Zoe Marzi
Alec Masiello
Benjamin Maynard
William McEvoy
Steven McHugh

Josph McIrney
Anthony McKearney
Matthew McKiel
Francis Melanson
Abigail Melvin

Jillian Miele
Arnoux Milfort Jr
Joseph Mirabella
Jessica Moore
Marta Morettino

Jessica Moy
Elizabeth Murphy
Trinidi Murray
Erica Natola
Kendia Nerestant

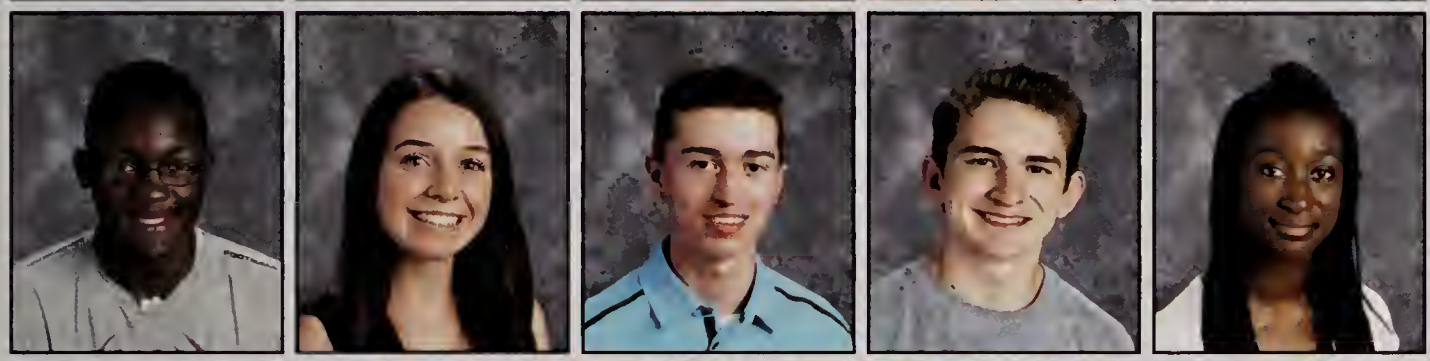

Marken Nerestant
Mia O'Connell
Kevin O'Donnell
Brandon O'Donoghue
Olufunmilola Olatilu

Sydney Padulsky
Christopher Palino
Kylie Paolillo
Benjamin Pastore
Kyle Penney

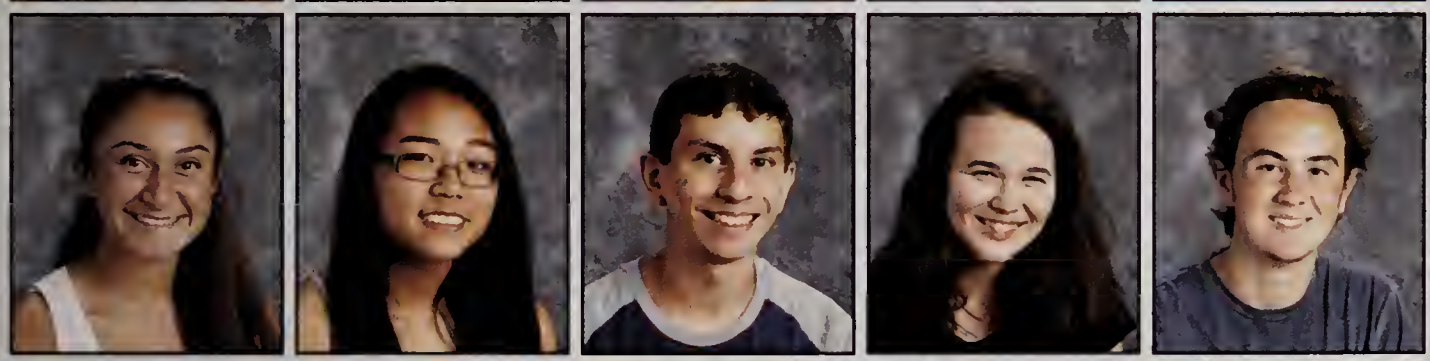

Taeya Peroni
Lailo Perriello
Angelo Perrino
Anna Pietropaolo
Ian Proulx

Melanie Raimo
Sharanya Ramanan
Candra Rancati
Joseph Rebeiro
Alyssa Richardson

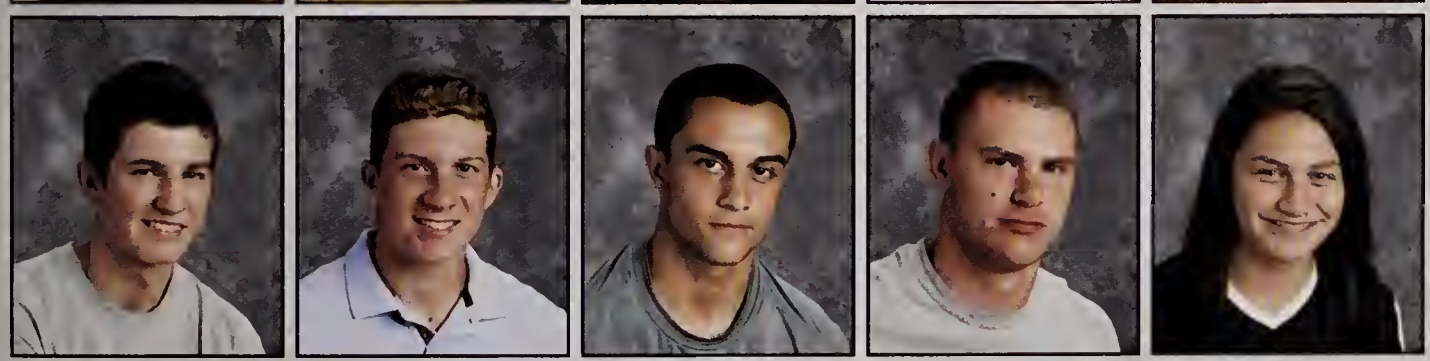

Matthew Rideout
Kyle Ritson
Thomas Robarge
Tyler Roberts
Jill Roche

Paola Rodriguez
Ashley Rooney
Brenden Ross
Jonathan Sadowski
Drew Sagal

Bryan Saguin
Cameron Saragosa
Shailagh Scanlon
Michael Scaramozzino
Jonathan Sears

Max Shapiro
James Sheehan
Robert Sica
Danielle Silva
Jonathon Simmons

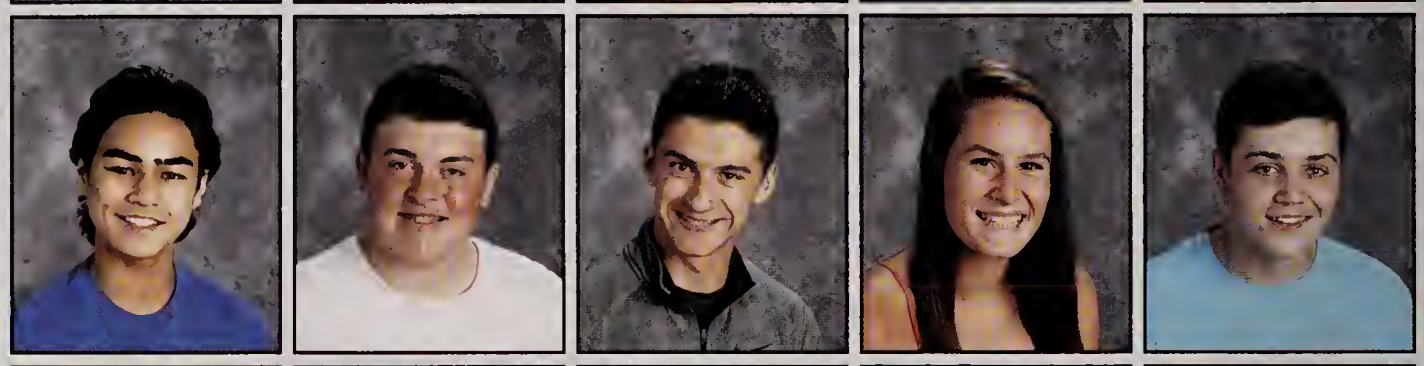

Dina Singh
Mia Skorput
Alex Smiljic
Graham Smith
Michael Soel

Matthew Spinos
Jason Spizuoco
Ryan St Jean
Tyler Stribley
Alison Sullivan

Jenna Sullivan
Taryn Surprenant
Jennifer Tague
Aliyah Tang
Brett Tavares

Megan Thomas
Kamryn Tkachuk
Allison Torres
Justin Trevisani
Sara Troy

Ivie Usuomon
Jesse Valente
Jason Vallee
Vanessa VanDeMark
Rafael Veloso

Hannah Walsh
Alexandra Wargo
Emily Warren
Olivia Wingate
Tia Woodford

Thomas Worob
Joana Xing
Riley Zaya

Not Pictured:
Tiffany Anderson
Niko Barone
Vanessa Christensen
Ashley Colarusso
Gavin Curtis
Michael Daley
Mekhi-La DeRosa
Krystal Dillon
Danielle Hebert
Lessita Louis
Jared Marquard
Stella Zhong

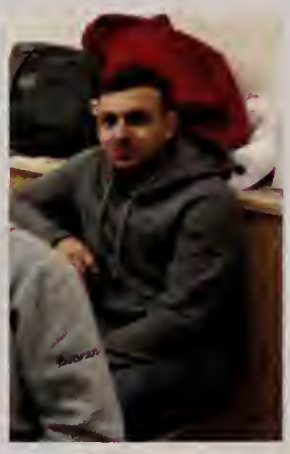

Sophomores

Class of 2019

Brian Dankese (Sec.), Andrew Days (Treas.), Mindy Duggan (VP), Joe Wilson (Pres.)

Congratulations on completing two years of high school! We have made it halfway through, and we have both grown as a class and as individuals. As a class, we have stuck together through thick and thin, and shown great maturity. Through the next two years, it is important that we stick together as a whole. We have already done so much in the last two years, and with strength, courage, and hard work, we can make the next two even better. We look forward to working with everyone over the coming years!

Sincerely,

Your Sophomore Class Officers

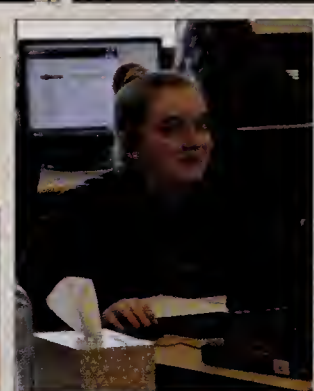

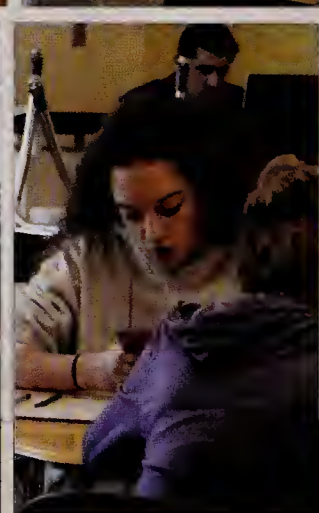

Jessica Ahern
Dorothea Alberti
Thais Alves
Stephen Anthony
Eric Ayvazian

Sara Babcock
Ryan Bailey
Patrick Baker
Beverly Banks
Marcus Barnes

Kerri Barnum
Ryan Barrett
Samantha Beauregard
Connor Benoit
Emily Bernardo

Alyssa Bernazani
Adam Bishop
Kayla Blonigen
Sophia Bonaccorsi
Gabriella Bond

Matthew Botte
Kacie Bourrell
Kayla Bourrell
Nicole Boyajian
Aidan Briere

Sarah Broderick
Gianna Brunetto
Ryan Butler
Bradie Caizzi
Rebecca Callahan

Meghan Canale
Matthew Carpenito
Jillian Cosman-Cyrus
Michael Champoux
Sean Che

Brandon Cheng
Brittany Cimaglia
Sean Clark
Devin Clerico
Aidan Coakley

Matthew Cohen
Alanah Colantuoni
Cassidy Collins
Hailey Collins
Ryan Collins

Patrick Connors
Joseph Consorti
Sofia Cooper
Joshua Crampton
Kaitlyn Crampton

Adam Curdo
Jessica D'Arco
Brian Dankese
Matthew Dawson
Andrew Days

Sadie DeAmbrose
Vincent DelaCruz
Sophia DeMarco
Jomei DeMonico
Tatiana DeOliveira

Alaina DeSantis
Benjamin DeSantis
Joseph DeSario
Hannah Devlin
Julia DiAdamo

Delaney Diaz
Madison Dickson
Kayla Driscoll
Conlin Duffy
Mindy Duggan

Joseph Dumoulin
Maxwell Duong
Kevin Elderd
Shawn Estrela
Robert Fernandes

Noah Ferrer
Ashlyn Finn
Michael Fiorenza
Nolan Fitzgerald
Kylie Flanagan

Molly Foley
Michael Fothergill
Natalie Fox
Morgan Gaffey
Kaitlin Gallezzo

Paige Gallucci
Julia Galvin
Rebecca Ganley
Kyle Gardner
Emma Garrity

Emily Gear
Sophia Giampaolo
Alyssa Gibbons
Kyle Glinner
Thomas Goodwin

Natalie Gosselin
Zoe Grassia
April Haines
Emily Hill
Jared Homola

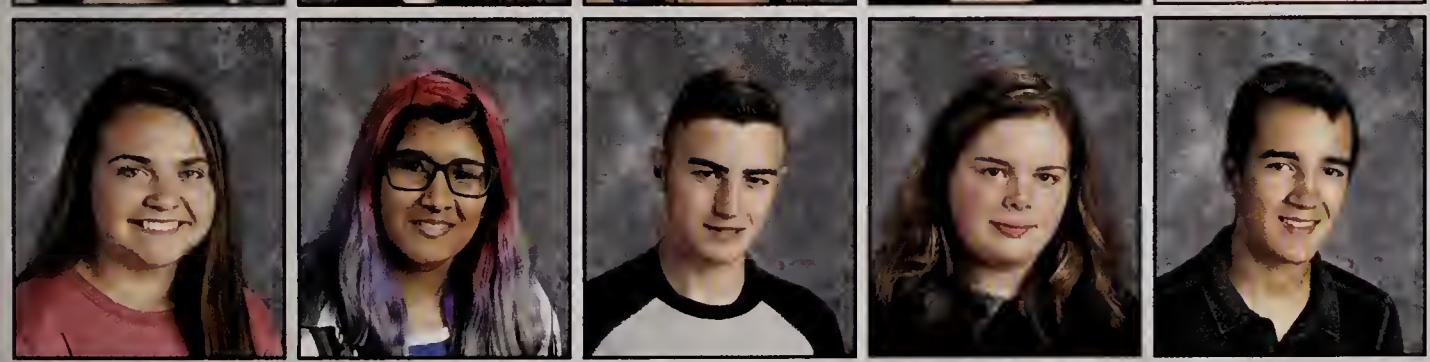

Marisa Jackson
Simran Johar
Justin Kahlman
Charlotte Kane
Ethan Karnesky

Coleman Kelly
Gavin Kelsey
Kyle Kenyon
Faizan Khalifa
Timothy Kippenberger

Ethan Koester
Lia Kourkoutas
Nicholas Kullman
Nicholas Langevin
Colby Laquidara

Matthew LaRocca
Devin Lawrence
Thomas Leaden
Kaitlin LeBlanc
James LeFave

Nicholas Leighton
Caio Leite
Michael Mangini
Celia Marchese
Louis Marino

Peter Marino
Jason Marquard
Samantha Marzi
Ginamarie Mastrorilli
Chloe McCauley

Matthew McElligott
Kaitlynne McKenna
Julia McLaughlin
Christopher Medeiros
Olivia Meier

Madison Molloy
Jessica Morales
Allyson Moran
Alan Morris
Kyle Munro

Ryan Murphy
Ankur Neogi
Eric Nesline
Benjamin Nguyen
Sophia Novak

Nahyn Nunez-Montesinos
Jacob Nuzzolo
Jordan Olatilu
Olivia Orlowska
Benjamin Packer

Jocelyn Palmer
Shiv Patel
Kali Patterson
Meagan Pennie
Ana Petrovic

Alexandra Pitzi
Prathik Ramesh
Marisa Reardon
Kassidy Reese
Emma Rhind

Troy Riekstins
Dianna Riley
Mark Rogomentich
Colin Rooney
Dennis Rooney

Gabriella Rosa
Olivia Rourke
Amie Russell
Michael Santini
Megan Santry

Joseph Scioli
Angela Scolastico
Victoria Sheehan
Michael Smolinsky
Kevin Souza

Christopher Spinazola
Leah Stalker
Sean Stanford
Christopher Stokes
Jacqueline Strob

Eliza Stuart
Andrew Sullivan
Kaitlyn Sullivan
Nicholas Tanguay
Amelia Teabo

Matthew Thomas
Tyler Thomas
Raphael Usuomon
Bruce Veliz
Samuel Vince

Dylan Wargo
Jessica Wargo
Grace Watson
Alexa Williams
Joshua Williams

Cameron Willis
Joseph Wilson
Samuel Wilson
Tyler Wood
Daniel Woods

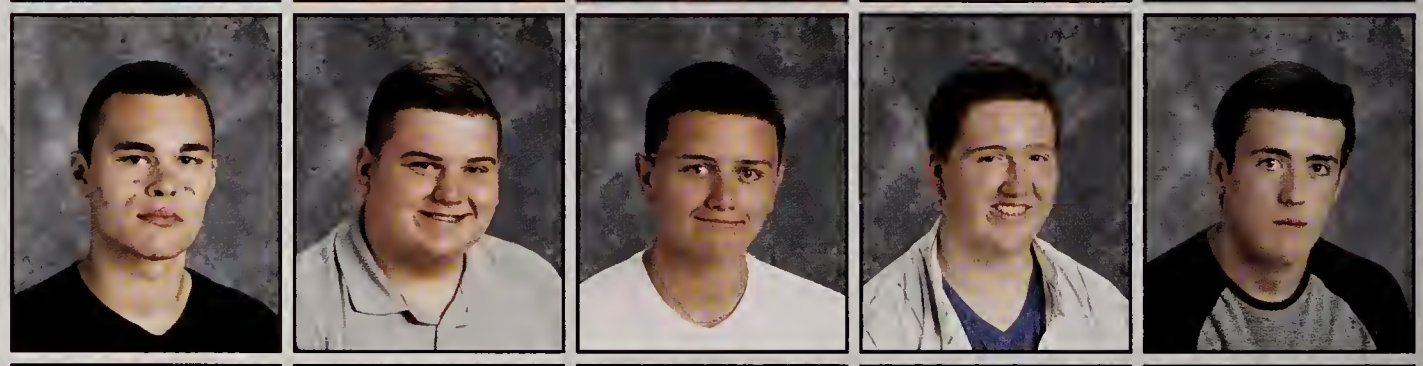

Benjamin Wright
Emily Wright
Kristina York
Gianna Zaccagnini
Alyssa Zwahlen

Not Pictured:

Florie Alcos
Michael Bevilacqua
Joshua Fraser
Cameron Martin
Diego Martinez
Jamie Matovu
Nicholas Moore
Hussein Ndayishimiye
Zachary Perdicaro
Jonathoan Pimentel
Alexander Stearns

Freshmen

Class of 2020

Dear Class of 2020,

We are eternally grateful to have been voted in as the class representatives for our very first year of high school. To be part of an extraordinary, tight-knit class like this is an amazing experience and we thank you for that. Our freshmen class has had its ups and downs, but we persevered through it all and ended up with a great beginning to our high school career. The four of us would like to commend you all on your dedication, even when faced with adversity. From sports, to clubs, to the classroom you have all done a marvelous job at keeping up with the upperclassmen and transitioning from the middle school to the high school. One of the most amazing things that we have seen is how you have all matured as people over the last twelve months. The tenacity and responsibility we have observed in this first year has been astounding, and we hope to see it again throughout the rest of our school years. Once again, thank you so much for allowing us to be in charge of this wondrous class, and we hope to see you all succeed in the coming years!

-Class of 2020 Freshman Class Representatives

Tom Abbott (Pres.), Allie Jordan (Treas.), Jessie Daniliuk (Sec.), Annie Wingate (VP)

Thomas Abbott
Joseph Accardi
Gregory Adamek
Garrett Alberti
Jawad Alhady

Olivia Almeida
Donalissa Alphonse
Chinonso Amakor
Savannah Anderson
Alison Antinarelli

Domenic Ardizzoni
Jake Arsenault
Joanne Arulraj
Lauren Balliro
Cameron Banks

Shannon Barrett
Heather Beck
Jacob Bernard
Gina Bertolami
Alexander Boehm

Christian Bolanos
Taylor Booska
Anthony Bowker
Shaun Bradford
Dylan Briggs

Michael Brown
Nicholas Bruce
Allyson Buckley
Emily Burke
Samantha Burke

Evelyn Burton
Marco Buzzanga
Maeve Cadogan
Abigail Callahan
Christie Cappiello

Colleen Carter
Julia Cavanaugh
Sarah Cheney
Matthew Chisholm
Maximilian Churchill

Tristan Ciampa
Ryan Clarke
Alyson Colantuoni
Elizabeth Connelly
Erin Cooney

Dino Cooper
Reginald Cortana Jr
Reid Cote
Justin Crowley
Courtney Cummings

Anthony Cuozzo
Nathan Curdo
Sophia D'Amico
Joshua D'Angelo
Sarah D'Entremont

Stephen Daley
Jake Danieli
Christopher Daniels
Jessica Daniliuk
Ashley Dankese

Macayla DeAmelio
Joseph DeMonico
Alexandria DiRienzo
Franceleesha Dornevil
Nicole Ekstrom

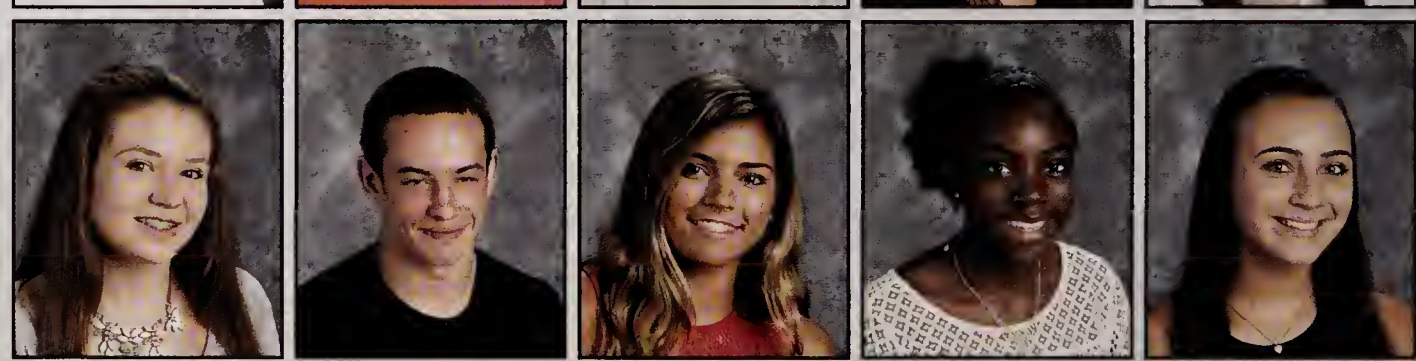

Brian Elderd
Jacob Febbo
Brianna Ferreira
Alexander Fiorenza
Grace Foley

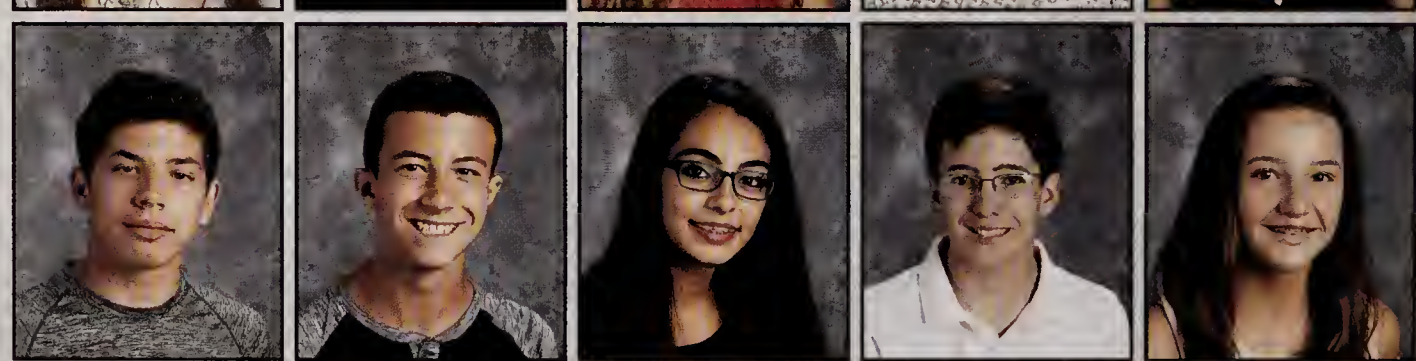

Jacob Fox
Sophia Fruciano
Payton Fuller
Joshua Gale
Diego Garcia

Brendon George
Sean Goodwin
Julia Gordon
Madison Grace
Thomas Grecco

Shawn Guiney
Joseph Hartzell
Melanie Hayden
Jennifer Hebert
Joseph Hill

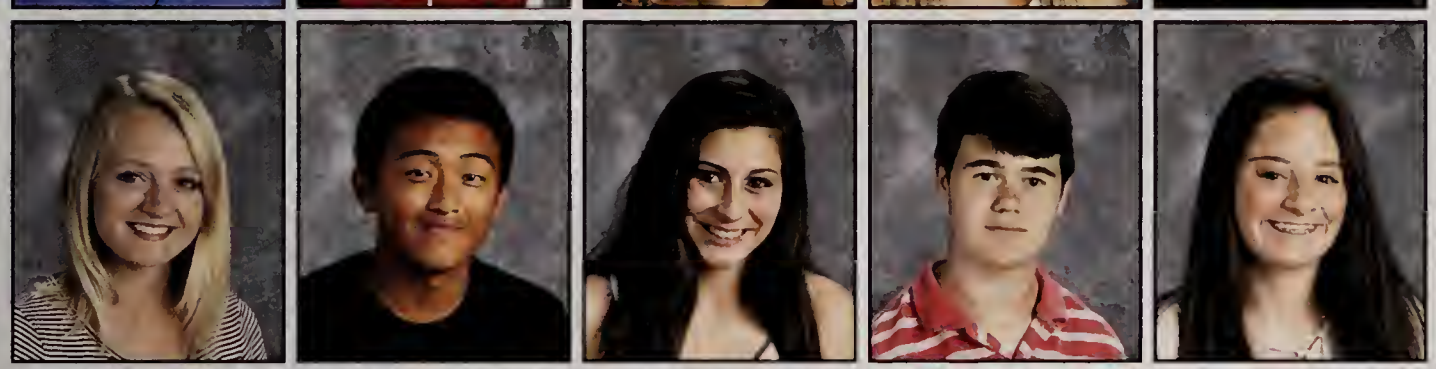

Julia Hill
Brendan Ho
Kaitlyn Howland
Nathaniel Howlett
Samantha Ianniciello

Daniel Ings
David Ings
Allison Jordan
Nicholas Kane
Nolan Kennedy

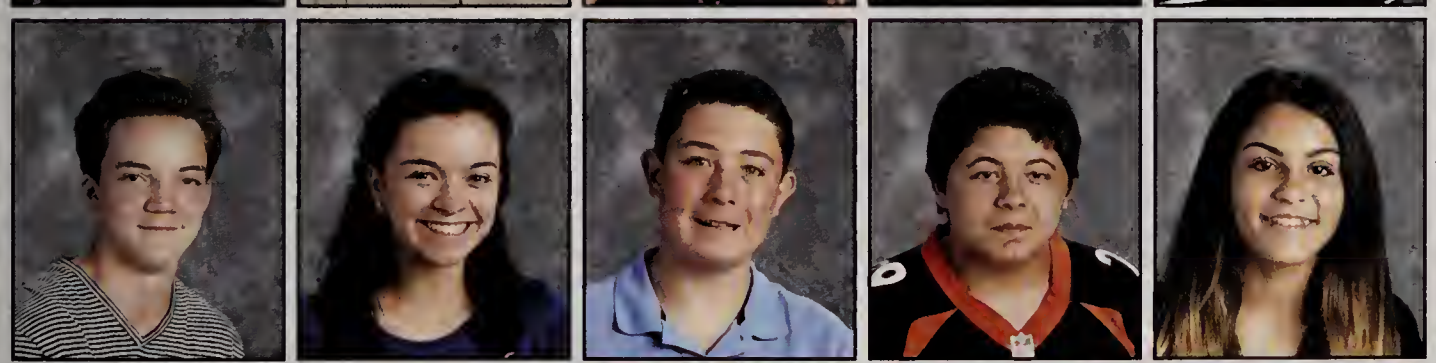

Zachary Kincaid
Lexi Koss
Adam Kulis
Duncan Langone
Hannah LaVita

Ryan Leblanc
Andy Lee
Elise Lentini
Cassaundra Lesperance
Ryan Long

Angelica Loshak
Kylee Lucot
Joseph Lydon
Brendan MacInnis
Daniel Maienza

Erica Malfa
Maryjane Martin
Ryan Martin
Maeve Martins
Joseph Maselli

Ava Masiello
Olivia Mason
Patrick McAndrew
Patrick McCarthy
Kathleen McConologue

Jessie McCullough
Keith McDonald
Devin McGowan
Christopher McKay
Adriana Medina

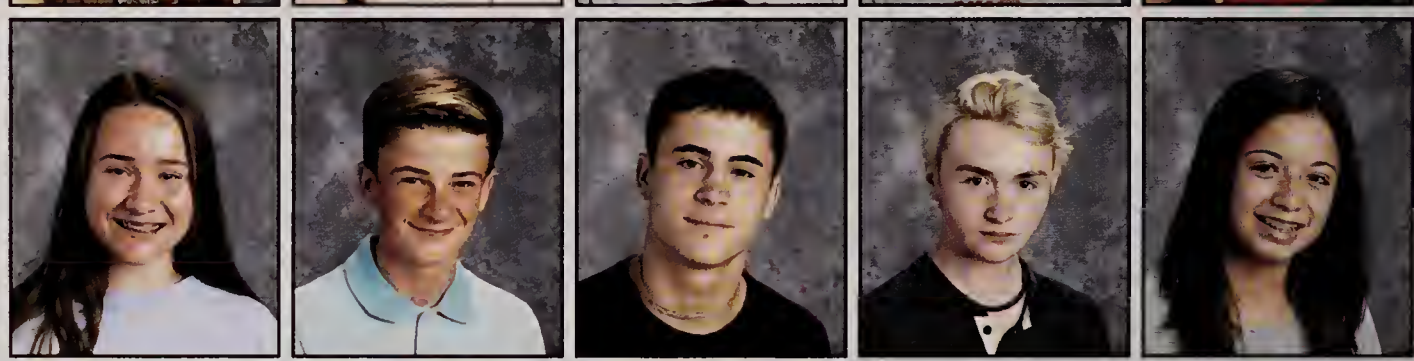

Genevieve Melanson
Mark Messinger
Ryan Messinger
Sean Messinger
Kristopher Miller

Evelyn Miller-Nuzzo
Gianna Misuraca
Emily Mogan
Jenna Moretto
Valentina Morlani

Thomas Morris
Alyssa Morrison
Brandon Moy
Siobhain Murphy
Dean Nally

Brett Nansel
Leah Nelson
Steven Nickerson
Alexa Noble
Kaylene Noel

Paul O'Connell
Tess O'Connell
Jonathan O'Connor
Bridget O'Shea
Sarah Obeng

Peyton Overall
Ryan Packer
Tyler Palazzo
Connor Paquette
Juliana Patrone

Abigale Perry
Rebecca Peterson
Rose Proodian
Cameron Quinlan
Mark Ragucci

Joshua Rainone
Anna Rideout
Heather Ritson
Christian Robarge
Meghan Robarge

David Roderman
Carolyn Roney
Karl Saied
Tori Sanborn
Rocco Scalfani

Vincent Scalfani
Maria Schuurman
Harry Serounian
Cory Shinohara
Abigail Silveira

Sukethran Sivakumar
Bailey Smith
Skylar Smith
Holly Spencer
Bailey Steen

Petya Stoeva
Richard Stuart
Maura Sullivan
Timothy Sun
Tayla Surprenant

Raegan Sweeney
Jenna Tavanese
Manav Thakkar
Mansi Thakkar
Amanda Tran

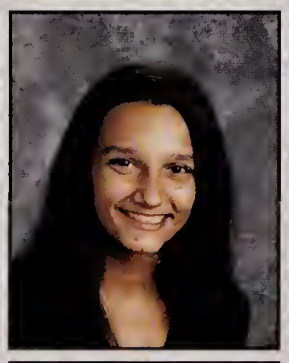

Amanda Trevisani
Michael Trodden
James Valente
Kyle Vallee
Jared Venezia

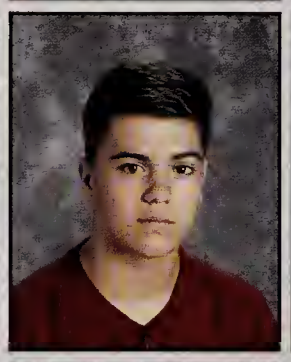

Gabriella Villalta
Aedan Vitale
Alex Vlamis
Gianna Walsh
Jocelyn White

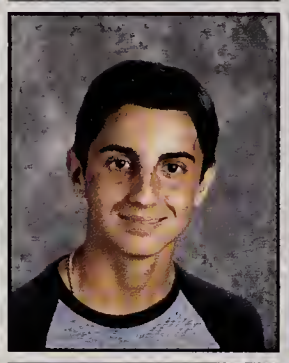

Julia Willson
Anne Wingate
Max Wright
Mackenzie Zaya

Not Pictured:

Christian Carroll
Dominick DeMonico
Claudia DeTommaso
Matthew DiGennaro
Samuel George
Cody Johnson
Rebecca Maskiewicz
Abigail Ploof
Alexander Quinton
Katrina Soto
Xavier Williams
Nicholas Zannini

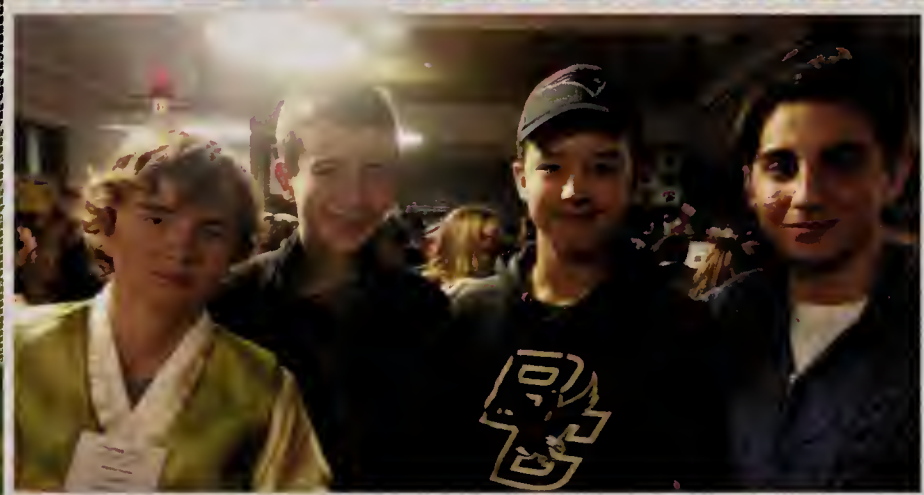

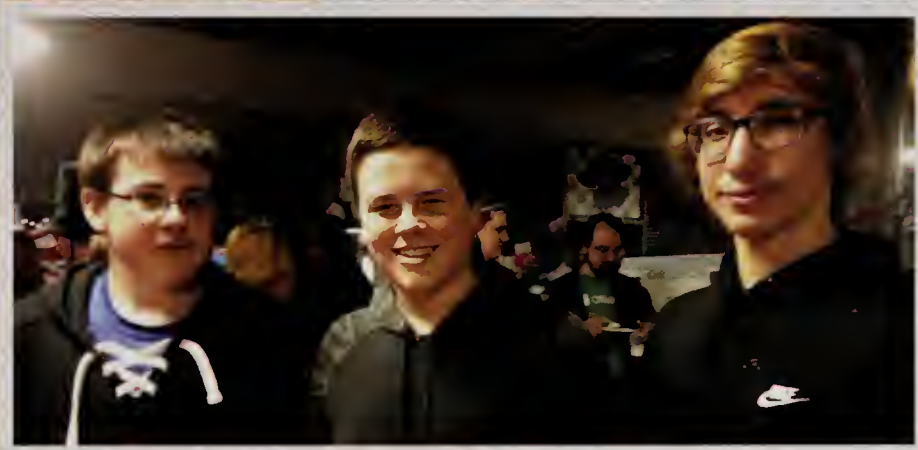

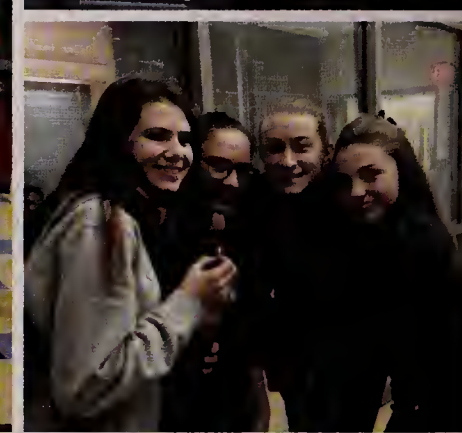

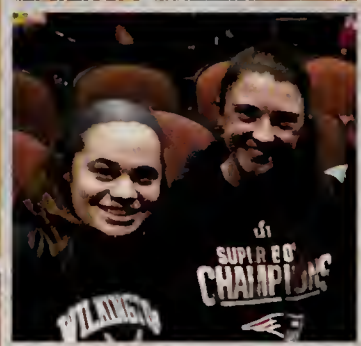

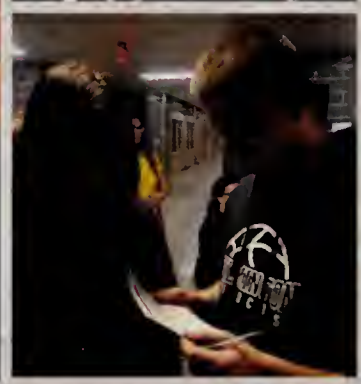

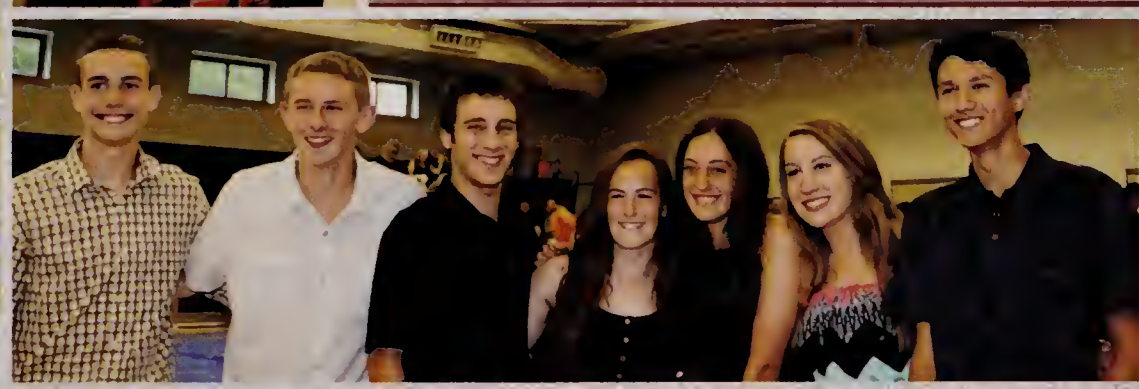

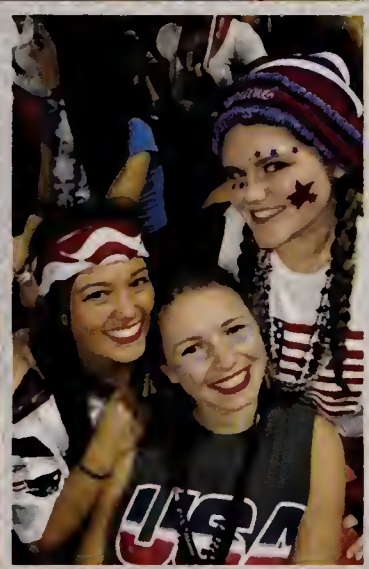

Administration, Faculty, and Staff

Joanne Benton
Superintendent

Roman House Staff

Jacquie Raffi
Assistant Director of Administration and Finance

Amanda Ducharme
Assistant to the Assistant Superintendent

Tristen Dixey
Executive Assistant to the Superintendent

Michele McLaren
Payroll Specialist

Lynn Morrison
Accounts Payable

Paul Ruggiero
Director of Administration and Finance

Sean Gallagher
Assistant Superintendent

Ken Storlazzi
Director of Human Resources

Linda Peters
Principal

Chris Phillips
Assistant Principal

Jonathan Merenda
Assistant Principal

Cindy Tsoukalas

Deb Parker
Security Monitor

Doria Gearty
Admin. Assistant

Officer Dan Cadigan
School Resource Officer

Town of Wilmington School Committee

Julie Broussard, Chairman
Stephen Bjork, Vice Chairman
Virginia Bonish, Secretary/Treasurer
Margaret Kane
Thomas Talbot
Manny Mulas
Mary Jane Byrnes

Special Services

Social Worker: Kristie Jones
Speech and Language Pathologist: Holly Glynn
Psychologist: Breien Fernandez
Social Worker: Amanda Cranson

Guidance Department

Maureen O'Mara
Sue Murray, Assistant
Jessica Rugo
Laura Caggiano
Mollie Dickerson
Marie Cahalane, CTL

Nursing Staff

Sharon Elderd, Assistant
Doreen Crowe, CTL
Joanna Sullivan
Terri Furlong
Kim Donovan

Custodial Staff

Many thanks to our hard-working custodial staff who prefer not to be pictured!

Food Services

Director of Food Services: Mary Palen

Kelci Adams
Math

Tim Alberts
Athletic Director

Anthony Altieri
P.E.

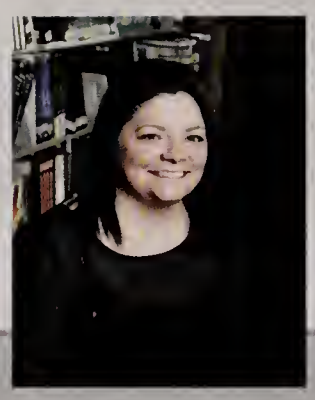
Carolyn Athens
Special Ed.

Mike Barry
Special Ed.

Lisa Bellavia
English

Eleanor Blake
Special Ed. Aide

Carlos-Luis Brown
Foreign Language

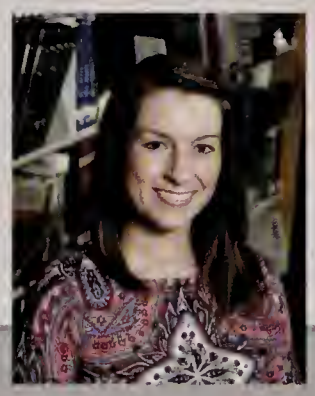
Meghan Burns
Foreign Language

Robert Carabello
Science

Brian Carr
Social Studies

Russell Carroll
Business Tech.

Jen Constantzos
Special Ed.

Meghan Cool
Business Tech.

Jeff Covelluzzi
P.E.

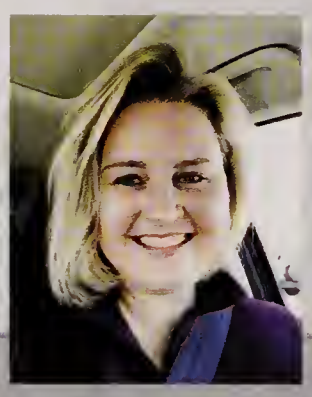
Catherine Daley
English

Jay Demos
Tech. Ed.

Lisa Desberg
English

Maureen Dolan
English

Amanda Donahue
Math

Margie Dunlap
Business Tech.

Kate Durkin
Library Media Specialist

Leanne Ebert
Special Ed. CTL

Caitlin Enright
Math

Meghan Estrada
English

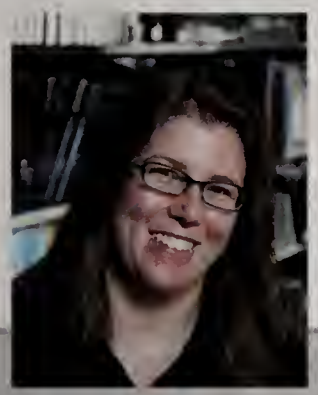
Tara Ettinger
Math

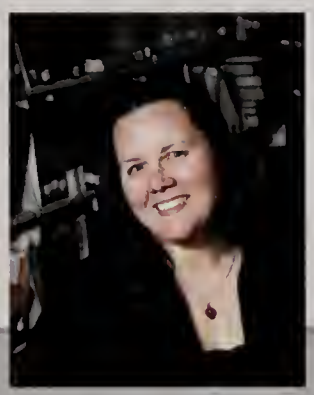
Jen Fidler
Fine Arts

Dan Fionte
Fine Arts

Danielle France
Special Ed.

Stefanie Gewlas
Special Ed. Asst.

Maura Gillis
English

Camera Shy
Jolene Giroux
Special Ed. Asst.

Matt Hackett
Social Studies

Kelly Hammond
Special Ed.

Diana Hill
Special Ed.

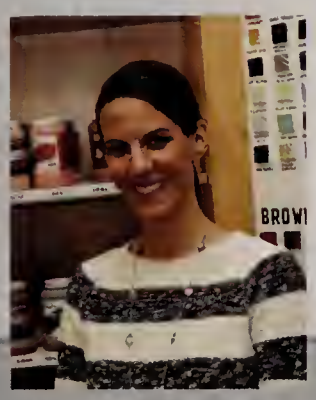
Megan Hinman
Fine Arts

Michelle Hooper
Science

Dan Indiciani
Foreign Language

Colleen Inglis
Music

Mindy Isabelle
Math

Michael Jones
Social Studies

Tracey Kassin
Social Studies

Julie Kelley
Tech. Specialist

Thomas Kenney
Math

Julie Kim
Science

Marlene King
Science

Michael Kinney
Social Studies

Shane Kligerman
English

Christine Kuchar
P.E.

John Lewis
English

Stephen Lynch
Social Studies

Sue MacDonald
ESL/Special Ed.

Janet Maloney
Special Ed.

Michael Maloney
Social Studies

Bill Manchester
Math

Megan Mandeville
Math

Dawn Martell
Science

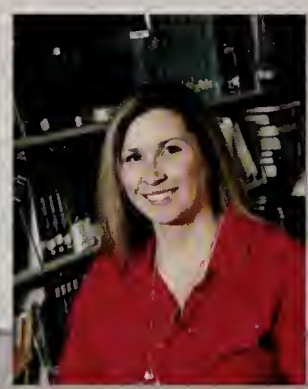
Rebecca Martiniello
Foreign Language

Timothy McCarthy
Special Ed.

Brenda McConologue
Math

Mary Lou McDonough
Special Ed.

Devin McInerney
Special Ed. Asst.

Bill McKenna
Special Ed. Asst.

Barbara Mette
Music

Stephanie Murray
Math

Carol Mutchler
Science

Lois Nardo
P.E.

Judith Nazzaro
Special Ed. Asst.

Alessandra Negrini
Foreign Language

Sandra Noack
Foreign Language

Caleb Noble
Media Production

Anne-Marie Norman
Special Ed.

Kathleen O'Brien
Science

Sarah Paquette
Science

Mia Parviainen
English

Jen Perkins
Music

Terresa Pietro
Foreign Language

Chris Randall
Social Studies

Kevin Riley
Social Studies

Jeremy Salerno
Science

Jilian Sapienza
Fine Arts

Sara Serreze
Fine Arts

Gina Sicuso
Special Ed. Asst.

Marissa Smulligan
English

Lori Spencer
Special Ed.

Mark Staffier
Social Studies

Mary Sullivan
Math

Cheryl Tavares
Athletics

Brandi Torchia
Family/Consumer Science

Maura Tucker
Social Studies

Joanne Veliz
Foreign Language

Jessica Vitale
Special Ed.

Claire Welch
English

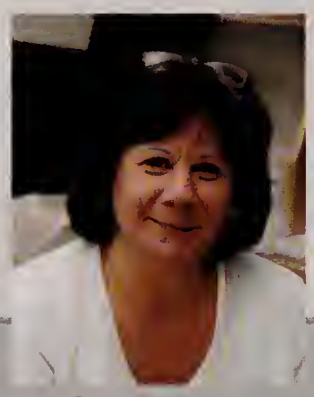

Andrea Wickwire
Special Ed. Asst.

Alice Yang
Science

Kathryn Zaitz
Special Ed.

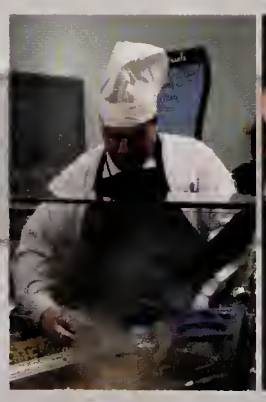

Clubs & Activities

Advisor: Ms. Inglis

Lamplighters Drama Guild

Lamplighters is an extra-curricular educational theatre club. Our mission is to produce and perform high quality, educational theatre while at the same time learning and expanding our craft through theatre experiences.

Officers:
Sophie Consorti
Jordan Briere
Zoe Marzi
Isabelle Richards
Thomas Brabant
Julia Burke

Advisors: Mr. Randall & Mr. Jones

Newspaper

The Wildcat Newspaper continues to work towards providing a completely digital paper. Using Tumblr, Google Docs, and Twitter we put school news into the easiest platform for students to read the news; their smartphones. Members this year include Ivan Yermakov, Matthew Abbott, Micayla Trodden, AJ McKearney, and Darren LeBlanc. .

Advisor: Mrs. Hooper

Science Club

Science Club is a place where students from all grades who are interested in science come and do science experiments that are different from the ones done in class.

Members of the Science Club come and investigate things that interest them and work with other students on experiments. Some of the experiments this year included building mousetrap race cars, testing blood types, and weather experiments.

Officers:
Alexia Vieira
Kate Fitzpatrick
Jessica Moy
Francesca Choi
Ryan Thai
Aditya Gautham

Advisor: Mr. Maloney

Student Council

D.E.C.A.

Advisors: Ms. Dunlap & Ms. Cool

DECA (Distributive Education Clubs of America) is a national organization for high school students enrolled in a qualified business course. DECA gives students the opportunity to compete with other DECA members in district, state, and national competition. Student leadership, vocational understanding, social skills, and philanthropic activities are the focus of this program. DECA helps prepare its members to be future leaders in the fields of marketing, management, and entrepreneurship.

Officers:
Victoria Capone Alison Sullivan
Katie Furrier Dana Goulet

Math League

Advisor: Mrs. Sullivan

Math League is a national mathematics competition that meets six times over the course of the year. A variety of students take part in the competition, which consists of six short answer problems covering geometry, algebra, trigonometry, and other advanced pre-calculus topics. New students are always welcome!

S.A.D.D.

Advisor: Ms. Estrada

WHS SADD (Students Against Destructive Decisions) is a peer leadership group that raises awareness about the risks of destructive decisions. SADD collaborates with the Wilmington Substance Abuse Coalition (WSAC) and The Wildcat Project to sponsor several guest speakers and performances throughout the year. Annual activities include Red Ribbon Week, Grim Reaper Day, and the mock car crash before senior prom. Another program, "SADD Social Solutions," is designed to educate fourth and fifth graders about bullying and peer pressure. WHS SADD also works closely with Wilmington Middle School SADD to sponsor a movie matinee fundraiser for Learn to Cope, a local support group for those struggling with substance abuse. Other SADD events include The Tree of Life, Operation Safe Prom poster contest, and Make a Statement Day.

PEACE

Advisors: Ms. Desberg & Mrs. Tucker

Peace Club is a club dedicated to acknowledging social problems in the world, and creating events and activities to combat them.

Officers:
Arianna Scoppettuolo
Mari Robles
Sofia Puccio

Advisor: Mr. Riley

Academic Decathlon

The Wilmington Academic Decathlon competes with teams of students from high schools across the state in a series of ten academic events. These events cover Economics, Language and Literature, Mathematics, Music, Fine Arts and Social Science. Students are given awards based both on individual and team achievements. A unique aspect of the program is that each nine-member team must consist of three students each with "A", "B" and "C" grade point averages. Students may be in any grade and an unlimited number of alternatives may also compete.

Advisor: Mr. Hackett

Model U.N./Debate

Officers:
Mari Robles
Zach Ayvazian
Conor Kilbride

The Model UN/Debate Club worked hard representing Wilmington High School. Throughout the school year our group attended four formal Model UN conferences at St. John's High School, St. John's Prep, Boston College High School and Sandwich High School in addition to running monthly in-school conference of our own. Model UN/Debate club also meets monthly to discuss and debate topics ranging from historical events to relevant situations in the modern world. The ultimate goal of our club is working towards peaceful compromises and solutions that benefit the world.

Advisor: Mr. Staffier

Mock Trial

Mock Trial is a statewide competition in which students are competing against their peers from other schools in the Massachusetts Bar Institute annual Mock Trial Program. This program is sponsored by the Boston Law Firm of Brown, Rudnick, Freed, & Gesmer. The Mock Trial Program has attracted 110 high school teams from all regions of the commonwealth. The goal of the Mock Trial Program is to further an understanding of the law, court procedures, and our legal system while helping students to sharpen their analytical, listening and speaking skills. It also seeks to promote better communication and cooperation between the school community and legal profession.

Advisor: Mrs. Tucker

National Honor Society

Officers:
Holly Doyle
Victoria Capone
Allison Daniliuk
Julianna Mastrorilli

The National Honor Society recognizes the outstanding students at Wilmington High School who excel in scholarship, character, leadership, and service. The club strives to give back to the community through the young and advanced leaders found at WHS. All members of NHS worked extremely hard to meet the requirements in order to be accepted and continue to prove this honor throughout the rest of their high school careers. Students sustain their memberships through a tutoring program as well as the Snow Angels program in which members team up with the Wilmington Senior Center to provide snow removal to the elderly in the community.

World Cultures Club

Advisors: Ms. Pietro & Mrs. Veliz

The World Cultures Club at Wilmington High School gives students an opportunity to have cultural experiences close to home. Through food, films, and trips abroad, the World Cultures Club allows students to further explore the knowledge they bring from their own foreign language classes and provides them with an introduction to other cultures as well.

Medical Careers Club

Advisor: Mrs. Furlong RN BSN NCSN

Medical Careers Club Introduces Wilmington High School Students to potential careers in the field of Medicine and Science, through on site visits and job shadowing. Students are encourage to become involved with volunteerism and caring for those less fortunate, while they explore opportunities in the field of healthcare. This year speakers came in to discuss their jobs as a emergency room medical director, school pyschologist, pharmacist, and nurse to name a few. Students also collaborated with the Buzzel Senior Center on intergenerational activities and job shadowed at Melrose Wakefield Hospital.

Officers:
Julia O'Brien
Brittany Proctor
Amanda Cox
Lian Tran
Molly Gentile
Jessica Moy
Ben Pastore

Ping Pong Club

Advisor: Ms. O'Brien

The Ping Pong Club was launched this year with Aditya Gautham, Jason Spizuoco, and Jesse Valente at the helm.

In its inaugural year, the group acquired two tables and accompanying gear. As a friendly intramural club, meetings take place whenever possible to work off some of the stress in an average student's life while establishing new connections, building relationships, and getting a little exercise.

The Ping Pong Club is looking forward to bigger and better things in the future!

Club WHS

Advisor: Ms. Desberg

Club WHS is a group of students devoted to helping our community. We set up different community service opportunities and work together.

Officers:
Sofia Puccio
Arianna Scoppettuolo
Lian Tran

Advisor: Mr. Indiciani

LGBT+ Community

The main goal of the club is to educate the school and community about the effects of homophobia, eliminate harassment and discrimination as well as assuring self esteem for all of the students at Wilmington High School. We are dedicated to creating a safe school environment in which all students can feel accepted for who they are.

Officers:
Sophie Consorti
Samantha Lodato
Maricielo Robles

Advisor: Ms. Pietro

Environmental Club

The Wilmington High School Environmental Club is a student-centered organization formed to help protect, conserve and improve on environmental issues within WHS. The club will also raise awareness on a local level.

Advisor: Ms. Norman

Best Buddies

The Best Buddies Club meets once a month after school as a social club. Students meet as role models for our special needs students. The students participate in craft activates as well as playing board games or card games. Several of the buddies continue to seek out our special needs students and hang out with them during lunch and during free time. This club allows our students to participate fully in all school activities. The buddies will accompany the students to dances, clubs that they want to participate in and allow them to be part of the different sports teams.

Advisor: Ms. Kassin

Mentor Club

E-Board:
Cam Pickett
Jill Fino
Sam Maragioglio
Brian Ho
Dan Sirignano
Juliana Mastrorilli
Kate Otis
Molly O'Shea
Holly Doyle

The WHS Mentor Program is committed to welcoming incoming freshmen and new students to Wilmington High School and helping to ease the transitional process. By bringing diverse groups of students together in a social environment, we will create a climate positive school spirit that will help acclimate new students to the community. By working with WHS administration, guidance counselors, teachers, coaches and advisers, we hope to educate students about all the opportunities that our school has to offer. Our mentors will serve as a support system and will facilitate communication with new students and encourage them to meet their school's academic, social, and community expectations.

Local Heroes Club

Advisor: Mrs. Martell

The club is designed to help support and raise money for the local servicemen and servicewomen and their families. Money that we raise from our fundraisers and other events throughout the year will be given to our town of Wilmington Local Heroes Committee. They will send care packages to each one of our Local Heroes during the next year to demonstrate our appreciation for their service.

Expressions

Advisors: Ms. Bellavia & Mrs. Parviainen

"Expressions," Wilmington High School's Art and Literary Magazine, showcases the art, poetry, fiction, and other creative work of students in grades 9-12. "Expressions" is open to all students interested in the planning and the production of the publication, which comes out each spring. Students will solicit submissions, participate in layout decisions, and help to develop a magazine they and their classmates can enjoy.

Digital Photo Club

Advisor: Mr. Fionte

2017 was the first official year of the W.H.S. Photo Club, after two years of gaining momentum and generating interest. Photo Club offers beginner, practicing, and seasoned student photographers an opportunity to practice and learn new techniques, as well as show their work both in the school and in private exhibitions, including the Newburyport Art Associations "Young and Budding Artists Show".

President:
Francesca Choi

Women's Studies Club

Advisor: Mrs. Tucker

Women's Studies aims to educate students on the overlooked problems that many women face domestically and around the world. The club hopes to inspire the next generation of weomn leaders at WHS.

Officers:
Mari Robles
Sophie Consorti
Arianna Scoppettuolo

Art Club

Advisor: Mrs. Serreze

The WHS Art Club is open to all students who would like to explore their interest in the visual arts. Club members plan and create projects using a variety of media.

Officers:
Frani Choi
Hannah Walsh
Lexi Vieira

9/11 Committee

Advisor: Mr. Staffier & Ms. Kassin

The 9/11 committee works to honor the memory of those who died in the 9/11 terrorist attacks in New York City, Pennsylvania, and Washington D.C. Each year, the committee gives a presentation to students about the attacks and participates in several community events. This year, the club helped raise funds for new flag poles for the Wilmington Fire Department.

Yearbook

Advisor: Ms. Dickerson

The Yearbook club helps plan and design the WHS yearbook. Students take and gather pictures, write content, and make decisions regarding theme, cover, color schemes, and other elements. In the future, the club hopes to build a tradition of student editors and contributors.

NATIONAL
HONOR SOCIETY
NHS

ELEMENT

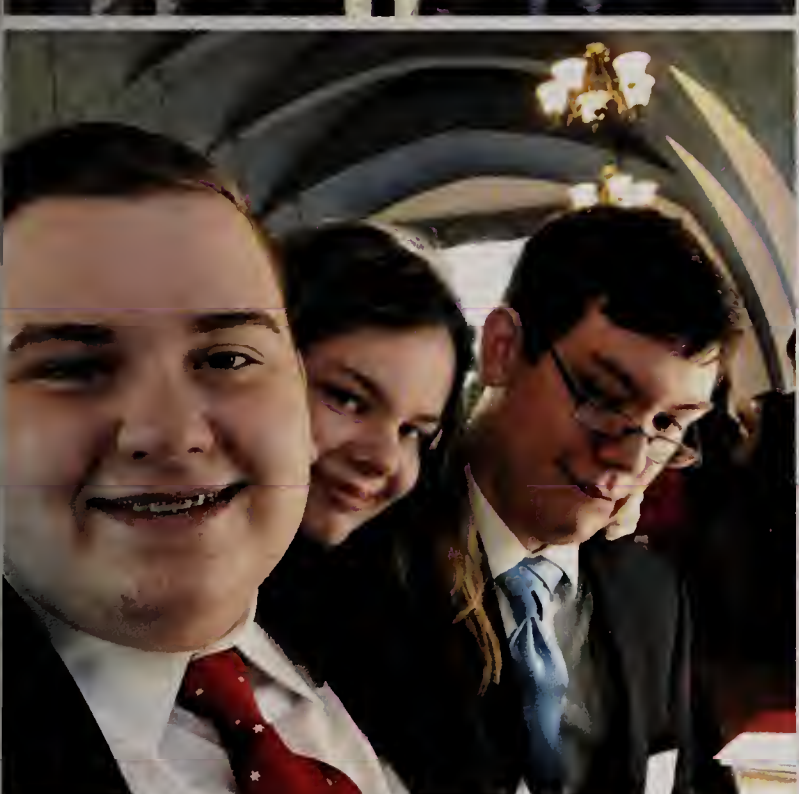

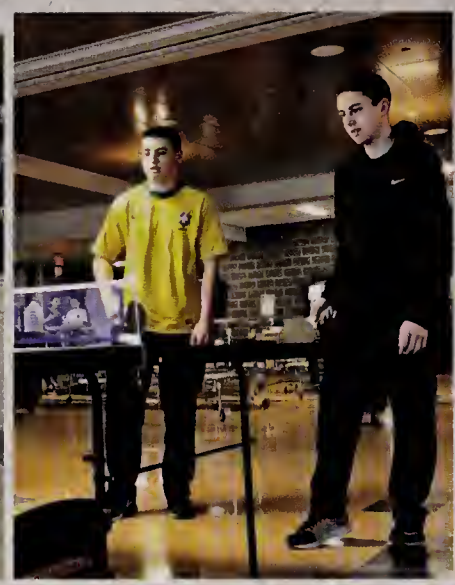

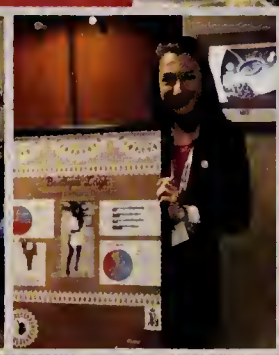
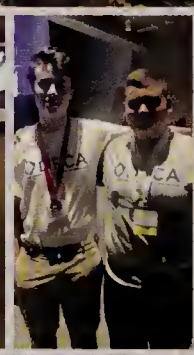

Athletics

Field Hockey

The girls' Varsity Field Hockey team ended an exciting season with a 10-8-2 record. Under the direction of Coach Leanne Ebert, the team finished second in the Middlesex Freedom League and lost in the second round of the state tournament to Ipswich. Rose Cuozzo, Jillian Miele, Mia O'Connell, and Danielle Silva were named Middlesex League All Stars. The girls also volunteered for the Wilmington Rotary at the ALS Ice Bucket Challenge.

Varsity

1 Mia O'Connell
2 Sam Colombo
3 Avery Andersen
4 Katie Colombo
5 Jackie Champoux
6 Taeya Peroni
8 Jocelyn Sullivan*
9 Christina Wright*
10 Danielle Silva
11 Sam L'Esperance
12 Gianna Zaccagnini
13 Molly Foley
14 Haley DiLorenzo
15 Jillian Miele
20 Lauren D'Angelo
99 Rose Cuozzo
*Captains

Junior Varsity

Coach: Laura Connors
1 Brittney Mallebranche
3 Kylie Flanagan
4 Kacie Bourrell
5 Sadie DeAmbrose
7 Emily Wright
9 Leah Stalker
10 April Haines
11 Megan Thomas
12 Emily Gear
13 Dianna Riley
14 Ryan Bailey
15 Meghan Canale
16 Sophia Novak
17 Emma Rhind
18 Rebecca Ganley
19 Amanda Cox
20 Alexcia Luna
21 Megan Santry

Volleyball

With a league record of 6-11 and an overall record of 7-13, the girls' volleyball team fought a hard battle this year. Under the direction of a new coach, Bruce Shainwald, they played with spirit and heart. They were rewarded with an Educational Athletics Award from the MIAA for their leadership and community service focused on cancer awareness. Heather Pozzi was recognized as a Middlesex League All Star.

Varsity
3 Sabrina Doyle
5 Gianna Brunetto
6 Caroline Anderson
7 Stephanie Burns
8 Lauren Field
9 Antonia Keiran
10 Abygail Shedd*
11 Brittany Cimaglia
12 Heather Pozzi*
14 Christina Woods
15 Morgan Bresnahan
17 Emily Hill
*Captains

Junior Varsity
Coach: Bridget Shainwald
Marta Morettino-Manager
1 Kaitlyn Crampton
2 Alaina DeSantis
3 Maeve Cadogan
4 Kerri Barnum
5 Olivia Meier
6 Jessica Ahern
7 Sara Babcock
8 Savannah Anderson
10 Julia Willson
11 Raegan Sweeney
12 Morgan Gaffey
13 Emma Surette
14 Gabriella Bond
15 Payton Fuller

Golf

The boys' golf team had a strong season this year, finishing with a league record of 3-7-1 and an overall record of 4-9-1 under the direction of coach Steve Lynch. Billy McEvoy was named a Middlesex League All Star and a Lowell Sun All Star.

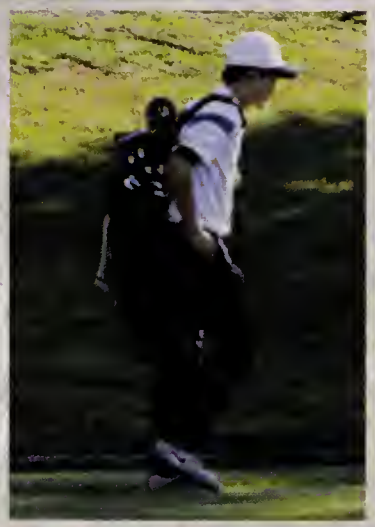

Stephen Bonish*
Steven Lobao*
Cam Walsh
Carl Beatrice
Kyle Bolis
Jack Boyle
Jake Fulkerson
Daniel Gracia
Nolan Kane
Robert Lord
Benjamin Maynard
William McEvoy
Kevin O'Donnell
Kyle Ritson
Thomas Worob
Chris Stokes
Gavin Kelsey –Alt
Zach Kincaid – Alt
*Captains

Cheerleading

The fall cheerleading squad had a great season. The girls are an integral part of the athletic culture of WHS and add a level of athleticism and excitement. The team volunteered for National Night Out, 4th of July, Wilmington Farmer's Market, Pop Warner and Cheerleader for a Day. The team placed second in the Middlesex League and qualified for Regionals.

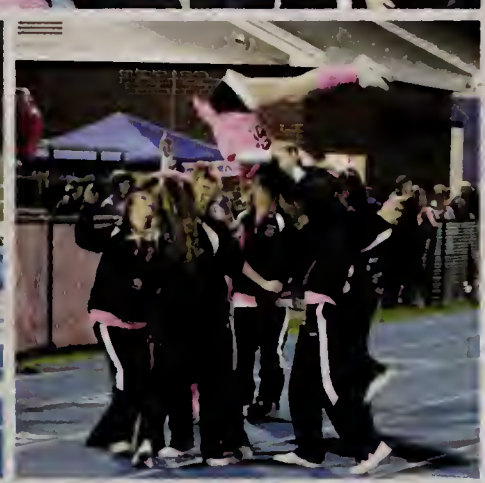

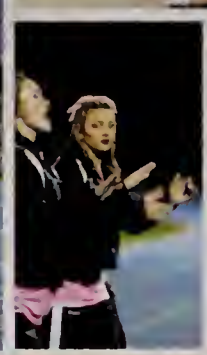

Coach: Amanda Beddia
Christina Amato*
Erin Campbell*
Jen Dovidio*
Jamie Murray*
Sam Belmonte
Hailey DeJesus
Candra Rancati
Ashley Rooney
Marisa Jackson
Chloe McCauley
Shannon Barrett
Alex DiRienzo
*Captains

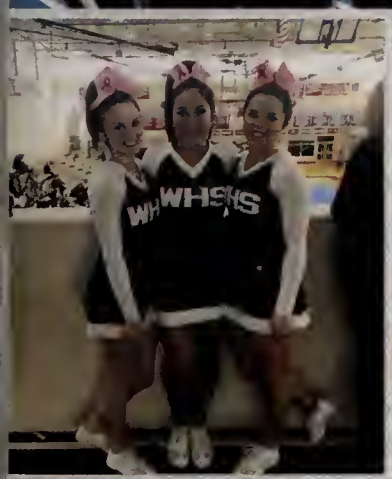

Girls Soccer

The girls' Varsity Soccer team had an amazing season, with a league record 14-0-2 and an overall record 16-0-2. Under the direction of Coach Sue Hendee, they won the Middlesex League Championship and lost in the first round of the state tournament to Woburn. Middlesex League All Stars were Olivia Wingate, Kayla McCauley, Steph Figueiredo, Jayne Wierzbicki, and Liz Gordon. The team received an MIAA Educational Athletics Award and Olivia Wingate also received multiple honors including All New England and Boston Herald All-Scholastic.

Varsity

Coach: Sue Hendee
1 Jill Roche
2 Lindsey Amazeen
3 Kayla McCauley*
4 Victoria Sheehan
5 Liz Gordon
6 Alyssa Bernazani
7 Stephanie Figueiredo
8 Cece Chase*
9 Nadia Barletta
10 Cassidy Collins
11 Isabella Granara
12 Maddy Knibbs
13 Tess O'Connell
14 Dana Goulet
15 Heather Niemiec
16 Jessie McCullough
17 Julianna Iocco*
18 Jayne Wierzbicki
19 Olivia Wingate
20 Madison Grace
21 Kayley Keogan
22 Thea Alberti
25 Devin Lawrence
26 Alyson Colantuoni
30 Shannon Horgan
*Captains

Junior Varsity

2 Hailey Collins
3 Abby Genthner*
4 Lia Kourkoutos
5 Kaitlin Leblanc
6 Olivia Rourke
7 Jocelyn Palmer
8 Jessica D'Entremont*
9 Kayla Bourrell
10 Jessica Wargo
12 Julia McLaughlin
13 Briggs Taylor*
14 Ashlynn Fin
15 Alex Wargo*
16 Alyssa Morrison
17 Natalie Gosselin
18 Jillian Cosman-Cyrus
20 Paige Gallucci
21 Grace Watson
24 Alex Pitzi
26 Gina Mastrorilli
*Captains

Boys Soccer

The boys' Varsity Soccer team finished the year with a league record of 4-9-3 and an overall record of 5-10-3. With the direction of Coach Steve Scanlon and the support of team captains Nick Haddad, Devin Roberts, and Justin Ekstrom, the boys fought hard. Nick Haddad and David Bell were named Middlesex League All Stars.

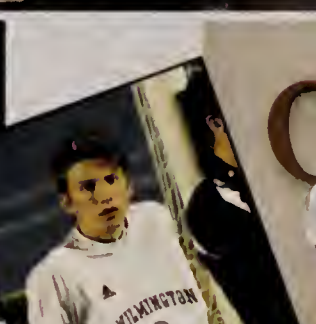

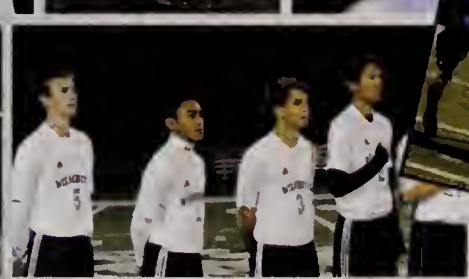

Varsity
00 Jonathan Sears
1 Joseph Rebeiro
2 Raymond Russell
3 David Bell
4 Jesadakorn Saenchandi
5 Russell Abbott
6 Troy Riekstins
7 Joseph Mirabella
8 Nick Haddad*
10 Zach McCulley
11 Zach Richards
12 Jason Spizuoco
13 Devin Roberts*
14 Chris Grecco
15 Riley Zaya
16 DJ Kenney
17 Vittorio Iocco
18 Sean Braz
19 David Silveira
21 Alec Masiello
44 Justin Ekstrom*
*Captains

Junior Varsity
Coach: Dennis Ingram
1 Marcus Barnes
2 Kevin Souza
4 Sean Stanford
6 Noah Ferrera
7 Joseph Consorti
9 Chris Spinazola
10 Matt Thomas
11 Justin Kahlman
12 Sam Vince
13 Bruce Veliz
16 Ankur Neiogi
20 Andrew Days
21 Mark Rogomentich
23 Ryan Murphy

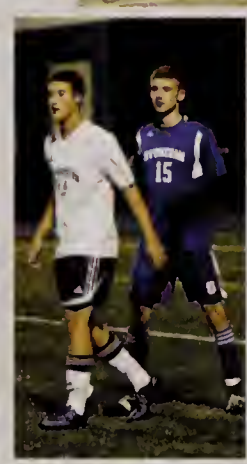

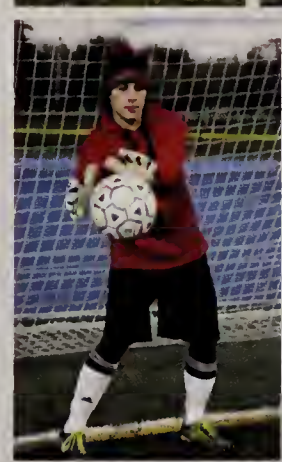

Football

The WHS football team finished the season with a leage record of 0-5 and an overall record of 3-8. Head Coach Mike Barry led the Wildcats for the last time, accompanied by Carl Stauffer, Rich DeLucia, Joe Cavanaugh, Dan McConologue, Steve Crampton, Kevin Riley, and Phil Minghella. Tyler Roberts and Marken Nerestant were named Middlesex League All Stars.

Roster

Tyler DeJesus
Andrew Sullivan
Tyler Roberts
Robbie Ducharme
Arnoux Milfort
Connor Benoit
Thomas Robarge
Brenden Ross
Jodran Olatilu
Jake Luz
Dave Bailey
Brian Doane
Travis Haines
Sam Jennings
Joe Dumoulin
Graham Smith
Tom Lawrenson
Kyle Penney
Justin Fraser
Patrick Carroll
Tyler Thomas
James Carroll
Chris Medeiros
Jon Sadowski
Michael Daley
Adam Bishop
Brendan Daly
Peter Marino
Jason Vallee
Colin Rooney
Max Duong
Dave Woods
Matt Herson
Joe McIrney
Connor MacKenzie
Marken Nerestant
Jared Marquard
Mike Cocca
Raphael Usuomon
Michael DeLucia
Kyle Kenyon
James Sheehan
Jack Sweeney
Nick Kullman
Liam Rooney
Tyler Thomas
Jason Marquard
Brendon Belmonte
Devin Clerico
Lem Dornevil
Dan Judkins

Cross Country

The boys' and girls' cross country teams had a tough season this year. The boys finished with a league record of 1-4 and overall record of 1-6. The girls finished with a league record of 1-4 and overall record of 1-6. The teams were coached by Brian Schell.

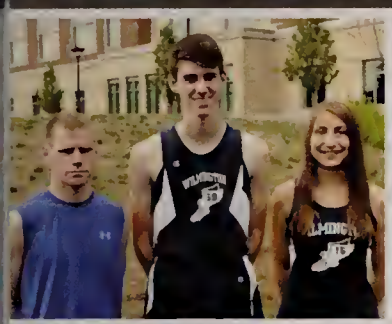

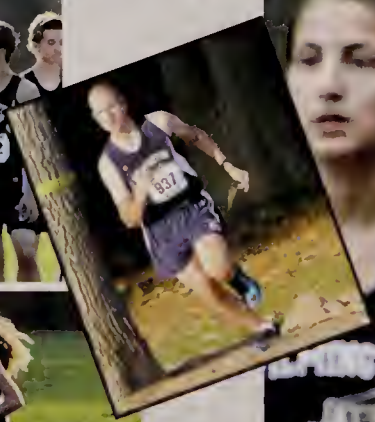

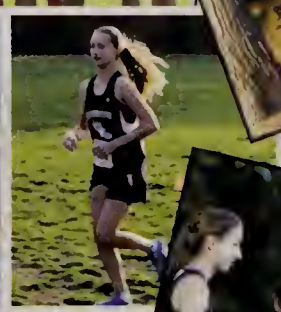

Boys
Nolan Kennedy
Patrick McCarthy
Matt Chisholm
Vincent DelaCruz
Ben Packer
Jason Dunn
Daniel Maienza
James Valente
Brian Elderd
Kevin Elderd
Matt LaRocca
Gregory Adamek
Thomas Goodwin
Adam Curdo
Ian Proulx
Josh Fitzler
Dillon Greenhalgh
Thomas Abbott
Jake Danieli
Jesse Valente

Girls
Lailoo Perriello
Anna DelaCruz
Lian Tran
Gina Bertolami
Heather Ritson
Danielle Baldi
Amie Russell

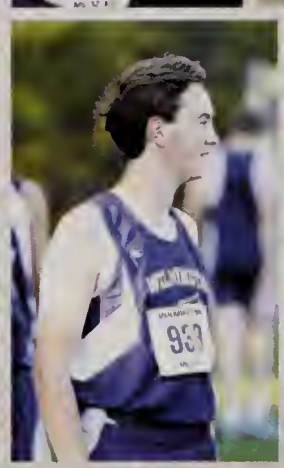

Wrestling

The wrestling team ended the year with a league record of 0-3-1 and an overall record of 7-12-1. Coach Joel McKenna and Assistant Coach Peter Mitchell led the way with help from captains James Carroll, Sam Jennings, and Patrick Carroll. Sam Jennings and Paxton Cook were named Middlesex League All Stars.

Varsity
Cam Burke
James Carroll*
Josh Fitzler
Sam Jennings*
Patrick Carroll*
Paxton Cook
John Cox
Michael DeLucia
Adam Bishop
Brodie Caizzi
Ethan Karnesky
Nick Kullman
Alex Stearns
Jacob Bernard

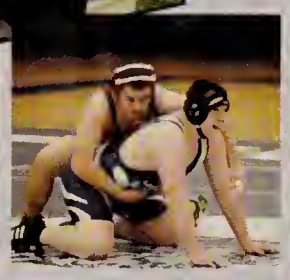

Boys Basketball

The boys' basketball team ended the season with a league record of 2-14 and an overall record of 3-17. The team played under the direction of Coach Dennis Ingram and team captains Joe Gaudreau, Stephen Bonish, and Cam Walsh. Joe Gaudreau was named a Middlesex League All Star. The team also participated in community service events, including the Coaches vs. Cancer game.

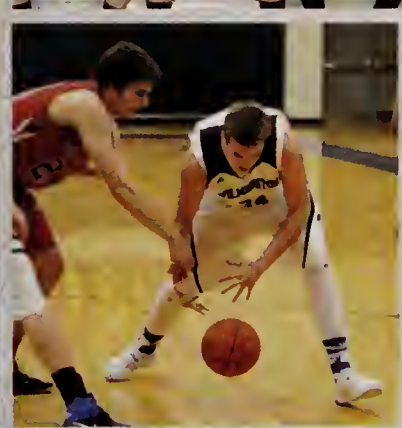

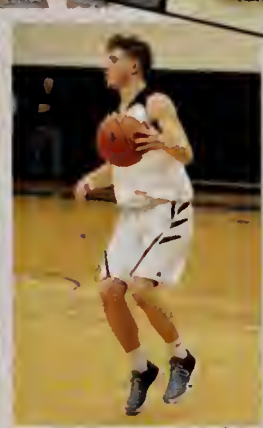

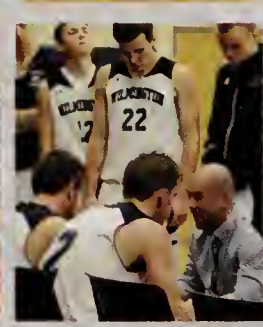

Varsity

2 Joe Gaudreau*
3 Robert DuCharme
4 Stephen Bonish*
5 Michael Cocca
10 Chris Grecco
11 Zach Richards
12 Joe Rebeiro
14 Sean Hardy
15 Andrew Almeida
21 Dan Judkins
22 William McEvoy
23 Dan Gracia
24 Russ Abbott
34 Cam Walsh*

Junior Varsity

Coach Patrick Taylor
2 Ben Maynard
3 Jason Spizuoco
4 Stephen Anthony
11 Kellan Hardy
12 Matt Hansen
20 Chris Stokes
22 Matt Thomas
23 Brett Tavares
24 Tyler Thomas
33 Justin Trevisani
34 Eric Nesline
44 Kyle Kenyon

*Captains

Girls Basketball

Under the direction of Coach Brie Karow, assisted by captains Christina Woods and Haley DiLorenzo, the girls Varisty team ended the season with a league record of 7-9 and an overall record of 11-9. Christina Woods and Caroline Anderson were named Middlesex League All Stars. The team participated in the Coaches vs. Cancer game. The JV team was led by Coach Audrey Cabral-Pini.

Varsity

2 Jenna Tavanese
3 Dana Goulet
5 Elizabeth Gordon
10 Alyssa Morrison
11 Isabella Granara
12 Jill Roche
14 Caroline Anderson
15 Stephanie Nicoli
20 Fariha Haque
21 Molly O'Shea
24 Christina Woods*
25 Haley DiLorenzo*
34 Morgan Bresnahan
*Captains

Junior Varsity

1 Sara Babcock
2 Kayley Keogan
3 Taylor Briggs
4 Anne Wingate
5 Cassidy Collins
10 Emily Wright
11 Tess O'Connell
12 Florie May Alcos
13 Ginamarie Mastrorilli
14 Gabriella Bond
21 Jessica D'Entremont
23 Olivia Almeida
32 Ryan Bailey

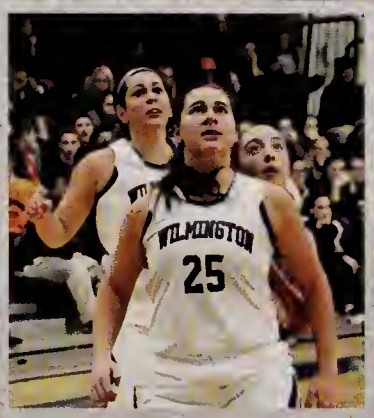

Girls Ice Hockey

The girls' hockey team finished the year with a league record of 2-11-3 and an overall record of 4-12-4. Coach Michael Gautreau led the way, with the assistance of senior captains Sam Grasso and Jillian Miele.

Varsity

2 Lia Kourkoutas
3 Molly Foley
4 Lauren D'Angelo
5 Danielle Silva
6 Tia Woodford
7 Emily Hayden
8 Hailey Dusablon
9 Olivia Wingate
10 Payton Fuller
11 Hailey DeJesus
16 Gina Bertolami
17 Jocelyn Palmer
18 Nicole Gianatassio
19 Sam Grasso*
20 Emma Surette
22 Jillian Miele*
23 Dianna Riley
24 Ellen Farrell
25 Bridget O'Shea
30 Melanie Hayden
*Captains

Winter Cheerleading

Under the direction of Coach Amanda Beddia, the girls' basketball cheerleading team had an impressive season. The team got 1st place in the Middlesex League meet at Lowell High School. The girls then won 2nd place in the Division III North Regionals. In states, the team won 4th place in Division III. The team also participated in numerous community service events, including Fun on the 4th, Wilmington Police Night Out, Wilmington Farmer's Market, Wilmington Pop Warner, Wilmington Tree Lighting, and Pop Warner Night at Wilmington High School.

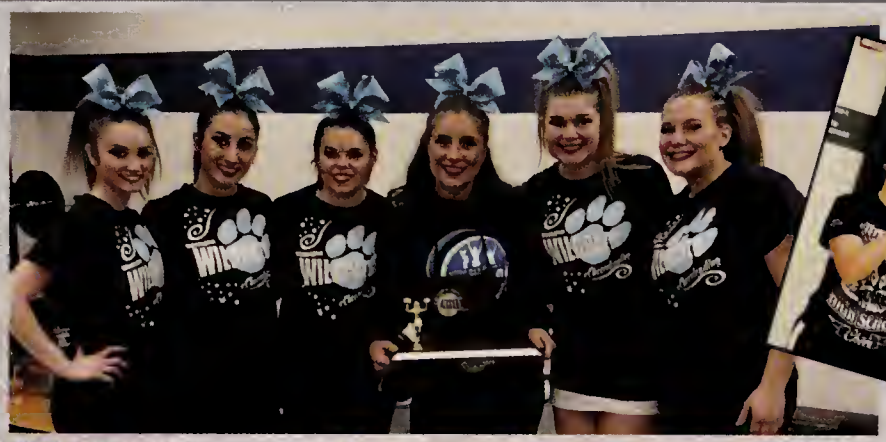

Katelyn Acker
Christina Amato
Shannon Barrett
Sam Belmonte
Erin Campbell
Allison Curran
Alex DiRienzo
Jen Dovidio
Britney Mallebranche
Chloe McCauley
Jamie Murray
Ashley Rooney
Abigail Silveira
Helena Walker
Angela Steed

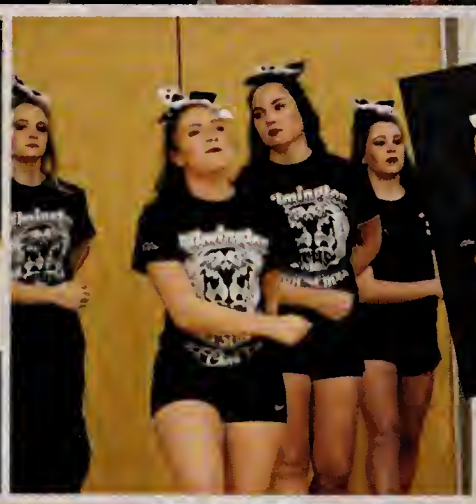

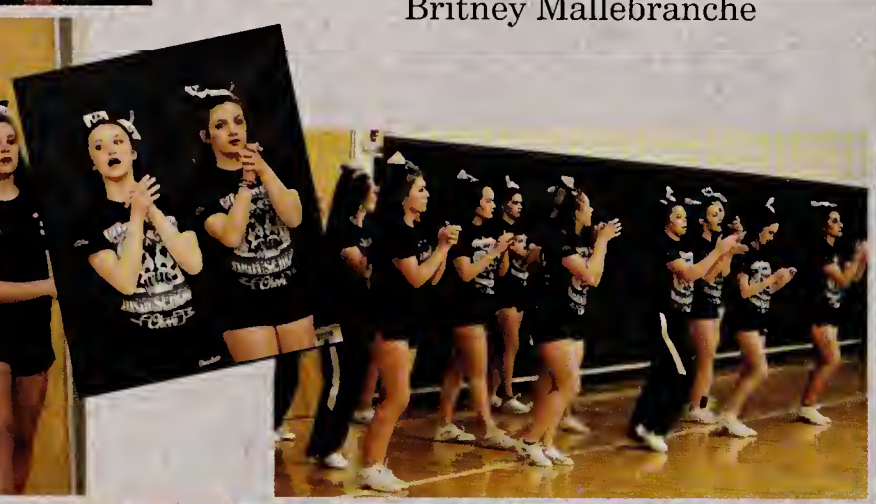

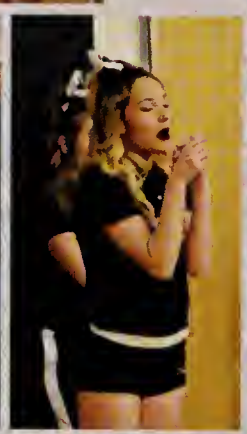

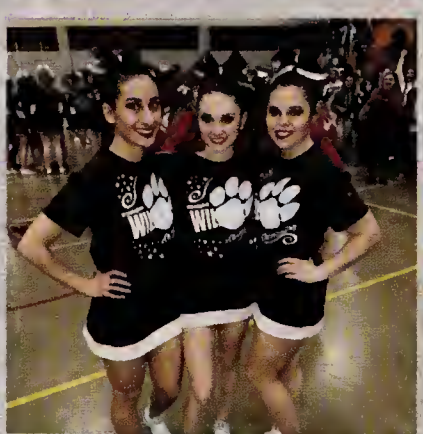

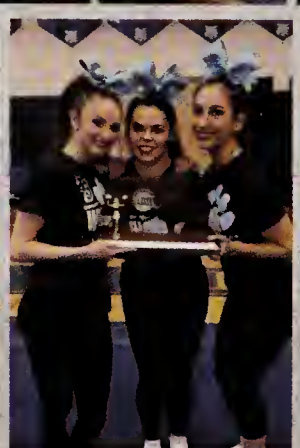

Boys Ice Hockey

The boys' Varsity Hockey team, under the direction of Coach Steve Scanlon, finished the season with a league record of 5-11-4 and an overall record of 4-8-2. Ryan St. Jean was named a Middlesex League All Star. The team participated in several community service events, including hosting a Local Heroes game and a Breast Cancer Awareness game.

Varsity
1 Ryan St. Jean
2 Jarred Aucoin
3 Jared Spinney
4 Robert Lord
5 Nathaniel DiMeco
6 Dylan Bresnahan
7 Andrew Sullivan
8 Anthony McKearny
9 Tom Worob
10 Michael DuCharme
11 Steven Lobao
12 Tom Robarge
13 Josh Buske*
14 David Silveira
15 Connor Benoit
16 Joseph Hill
19 Joseph Mirabella
20 Kyle Collins**
21 Conlin Duffy
22 Daniel Woods
23 Ryan Barrett
30 Stephen Bowker
*Captain ** Asst. Captain

Junior Varsity
Coach Colin Foley
1 Max Churchill
2 Max Shapiro
4 Ryan Packer
5 Brendon George
6 Dean Nally
7 Cam Banks
8 Jared Homola
10 Justin Crowley
11 James LeFave
14 Christian Robarge
15 Zach Kincaid
17 Taylor Padulsky
19 Chris Spinazola
20 Michael Fiorenza
21 Dylan Wargo
22 Jared Venezia
23 Garrett Alberti

Boys Indoor Track

The boys' track team ended the season with a league record of 1-4 and an overall record of 1-4. The team was coached by Mike Kinney and Assistant Coach Joe Patrone. Nick Gorham was named a Middlesex League All Star.

Roster

Matt Abbott
Greg Adamek
Ryan Aldrich
David Bell
Sean Braz
Matthew Chisholm
Adam Curdo
Nathan Curdo
Jake Danieli
Andrew Dawson
Matt DeAmbrose
Vincent DelaCruz
Joe Dumoulin
Jason Dunn
Max Duong
Justin Ekstrom
Kevin Elderd
Kyle Gardner
Aditya Gautham
Tom Goodwin
Nick Gorham
Connor Griffin
Tom Hogan
Vittorio Iocco
Nolan Kane
Coleman Kelly
Tayton Kennedy
DJ Kenney
Muhammad Khan
Conor Kilbride
Matt LaRocca
James Luz
Joe Lydon
Jarod Magliozzi
Dan Maienza
Peter Marino
Francis Melanson
Brandon O'Donoghue
Ben Packer
Patrick Predeville
Ian Proulx
Matt Rideout
Brenden Ross
Ray Russell
Bryan Saguin
Jon Sears
James Sheehan
Mike Smolinsky
Richard Stuart
Jack Sweeney
Jesse Valente

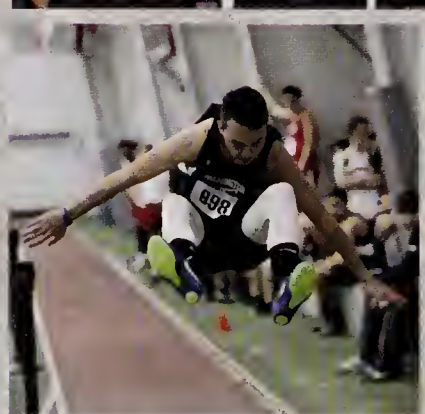

Girls Indoor Track

The girls' track team ended the season with a league record of 3-2 and an overall record of 3-2. Under the direction of Coach Brian Schell and Assistant Coach Michelle Angelo, the ladies finished 7th in the Division IV State competition. Alyssa Bernazani, Alexcia Luna, Victoria Sheehan, Emma Garrity, Dorothea Alberti, Shannon Horgan, and Taeya Peroni were named Middlesex League All Stars.

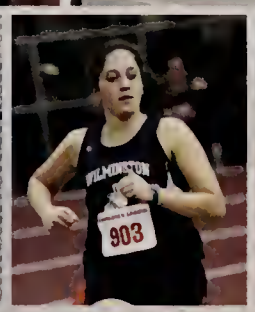

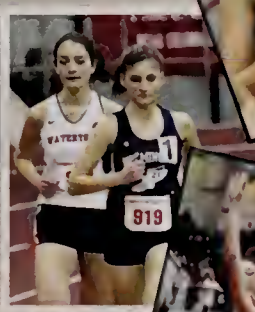

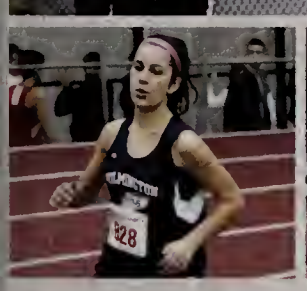

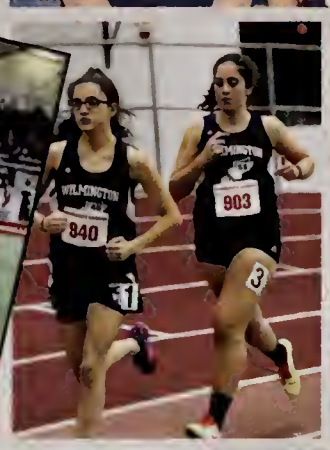

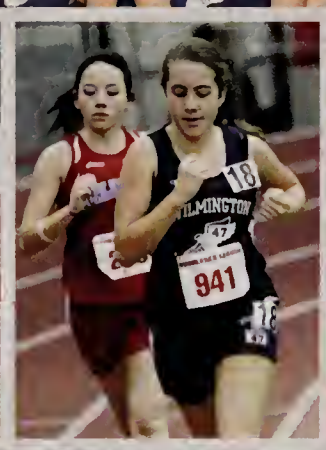

Roster

Dorothea Alberti
Joanne Arulraj
Kerri Barnum
Alyssa Bernazani
Kacie Bourrell
Kayla Bourrell
Sam Burke
Meghan Canale
Courtney Cummings
Sadie DeAmbrose
Anna DelaCruz
Cassidy Donovan
Kayla Driscoll
Ashlyn Finn
Grace Foley
Paige Gallucci
Emma Garrity
Abigail Genthner
Natalie Gosselin
April Haines
Shannon Horgan*
Julianna Iocco
Maddy Knibbs*
Alexcia Luna
Julianna Mastrorilli*
Morgan McLaughlin
Evelyn Miller-Nuzzo
Gianna Misuraca
Marta Morettino
Sophia Novak
Mia O'Connell
Juliana Patrone
Taeya Peroni*
Lailoo Perriello
Sofia Puccio
Emma Rhind
Heather Ritson
Paola Rodriguez
Victoria Sheehan
Leah Stalker
Alison Sullivan
Lian Tran
Ivie Usuomon
Gabriela Villalta
*Captains

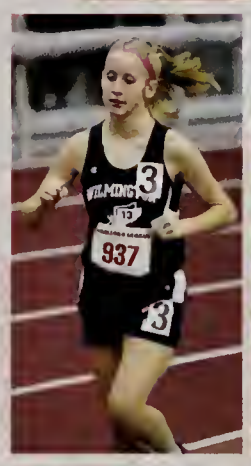

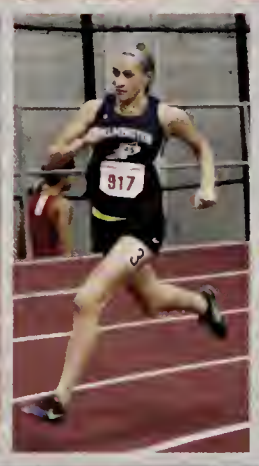

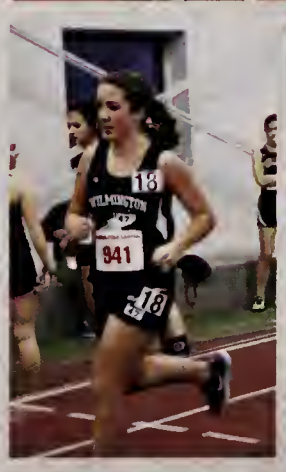

Season Review

Baseball
The boys' baseball team ended the season with a league record of 8-8 and an overall record of 10-10. Under the direction of Coach Aldo Caira, the boys finished 2nd in the Middlesex League Freedom Division. After advancing to the state tournament, the team lost in the first round to Reading. Jackson Gillis and Brian Cavanaugh were named Middlesex League All Stars.

Softball
The girls' softball team finished 2nd in the Middlesex League Freedom Division, with a league record of 10-6 and an overall record of 13-7. The team lost in the first round of the state tournament in a match-up against Gloucester. The team was coached by Audrey Cabral-Pini. Shannon Horgan, Jen Dovidio, Ally Moran, and Dana Goulet were named Middlesex League All Stars.

Girls Track
The girls' track team ended the season with an overall record of 1-5 and a Middlesex League record of 1-4. The team was coached by Bree Karow. Middlesex League All Stars were Danielle Baldi, Alexcia Luna, Julia Gake, Emma Garrity, Jamie Shanning, Taeya Peroni, Kaila Bavin, Heather Niemiec, and Kate Thompson.

Boys Track
The boys' track team ended the season with an overall record of 4-2 and a league record of 3-2. The team was coached by Michael Kinney. Middlesex League All Stars were Deven Langenfeld, Evan Sperlinga, Joe Gaudreau, Brad Aldrich, Steven Gaudfrey, Kyle Nelson, and Chris Patrone.

Boys Tennis
Under the direction of Coach Robert Mailey, the boys' tennis team finished the season with a league record of 6-10 and an overall record of 8-11. Evan Meyers, Tedy Miele, and Zach Marcinkowski were named Middlesex League All Stars.

Girls Tennis
The girls' tennis team finished the season with a 4-12 record in the Middlesex League and an overall record of 4-12. The team was coached by Matt Hackett. Christina Woods and Louise Schramm were named Middlesex League All Stars.

Boys Lacrosse
The boys' lacrosse team was coached by Fran Peters. The team finished the season with an overall record of 2-14 and a Middlesex League record of 1-10.

Girls Lacrosse
The girls' lacrosse team was coached by Ashley Kelley. The team finished the season with a Middlesex League record of 1-10 and an overall record of 1-15. Ashley Warren was named a Middlesex League All Star.

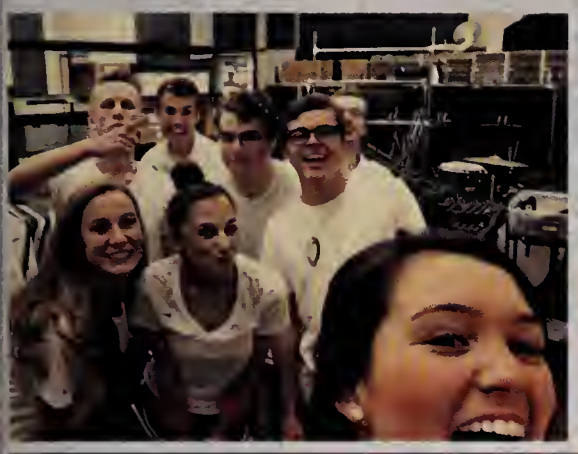

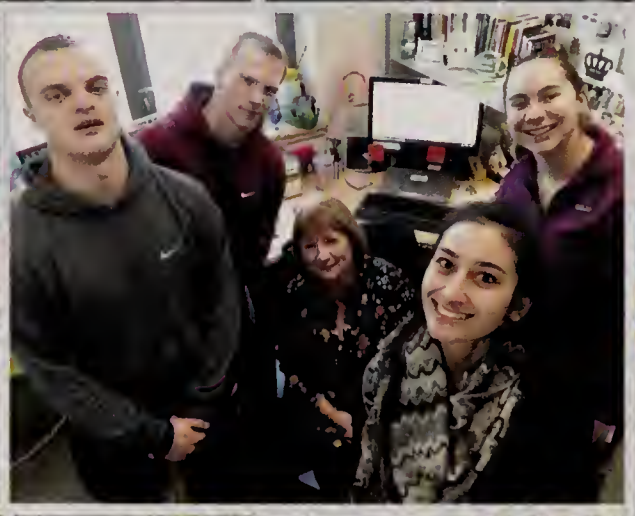

WILMINGTON
954
952

WILMINGTON
34
WILMINGTON
10

WILMINGTON
961

WILMINGTON

WILMINGTON
22
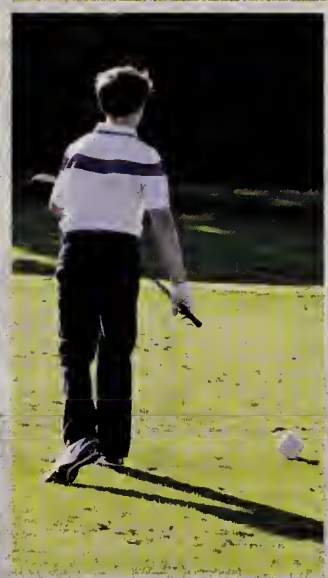

WILMINGTON
11
WILMINGTON
15

WILMINGTON
24

6
10
19

WILMINGTON
13
WILMINGTON
8
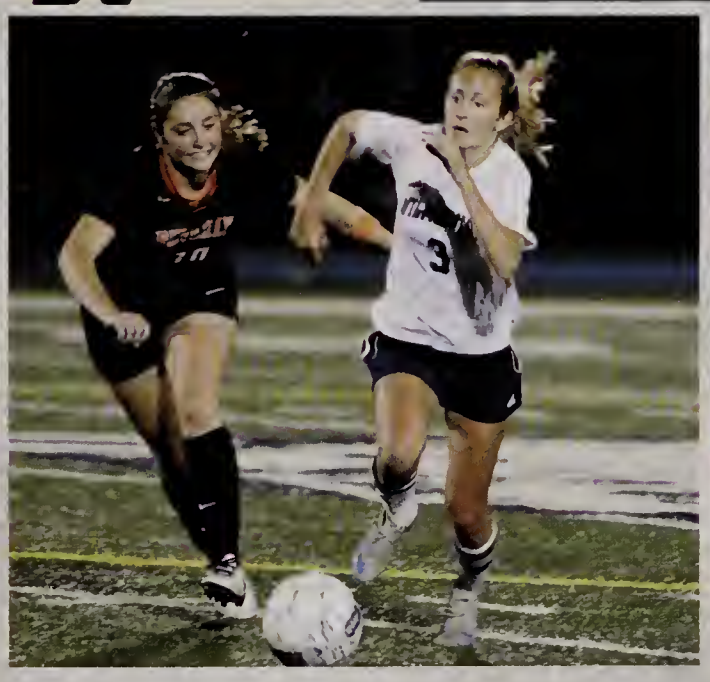

1985
1998
2004
2007
SPARTAN
12
8

WILMINGTON
WRESTLING

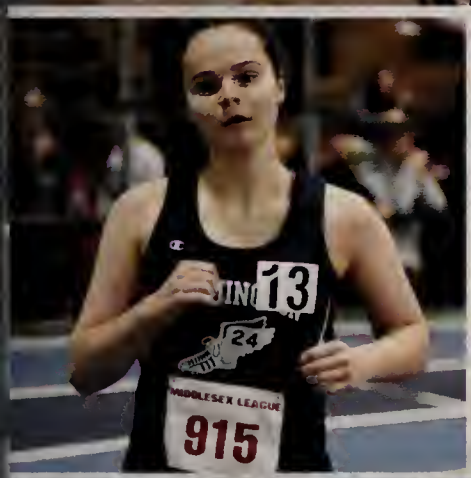
13
24
MIDDLESEX LEAGUE
915

WILMINGTON
3

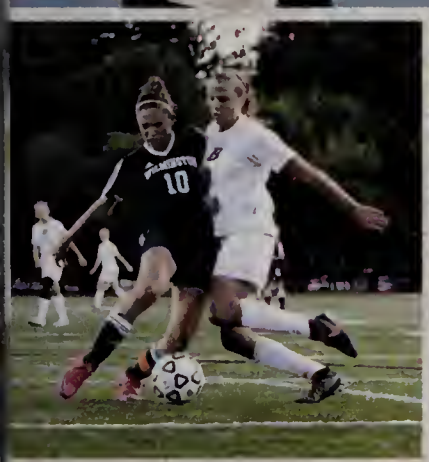
WILMINGTON
10

ANDOVER
FIRST-PLACE
ANDOVER

12

2

WILMINGTON
WRESTLING

WILMINGTON
2
WILMINGTON
4
WILMINGTON
34

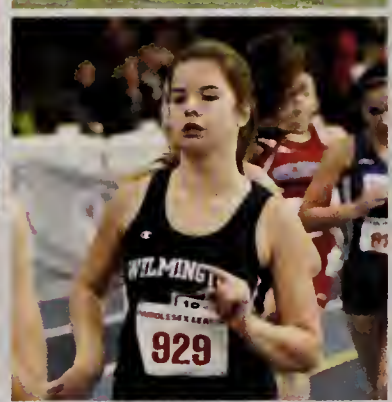
929

WILMINGTON
3
WILMINGTON
34
WILMINGTON
25
WILMINGTON
24

WILMINGTON

3

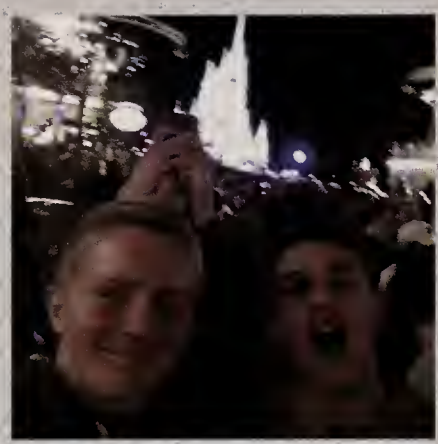

DAVE
#2
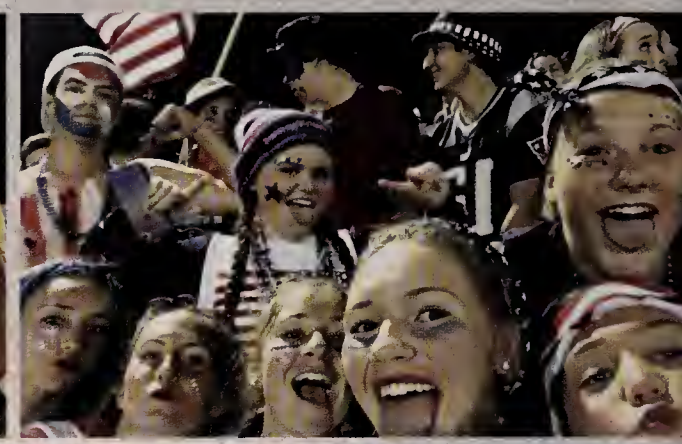

HOPE
BOSTON

FRESHMAN
CHEER
-DMAL

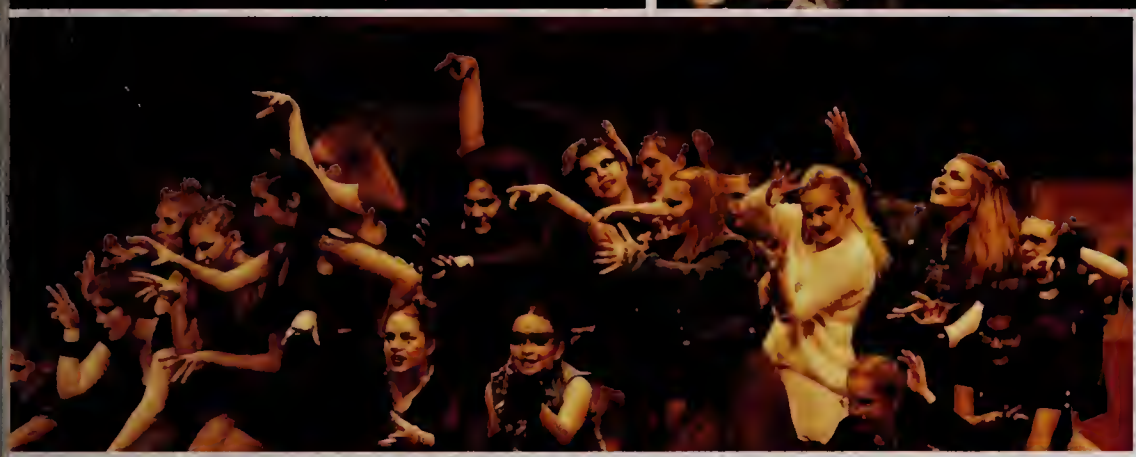

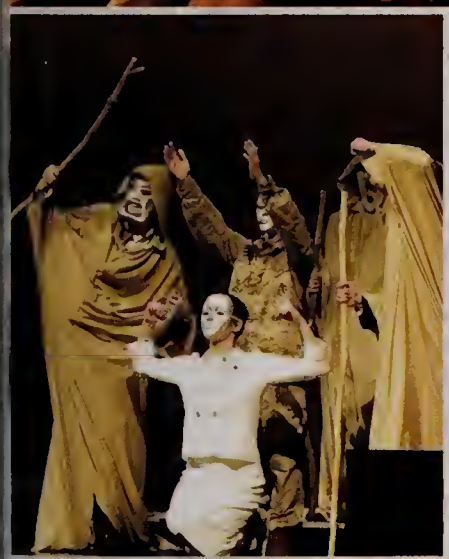

"Starry Night" Junior Prom

Friday, April 8, 2016
Tewksbury Country Club

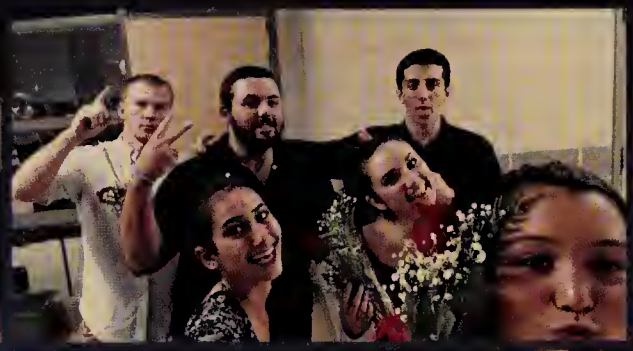

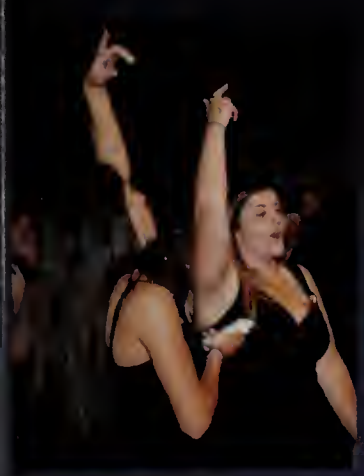

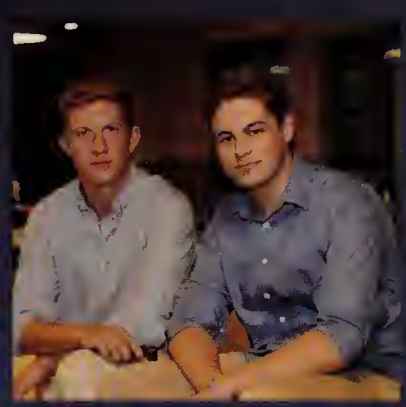
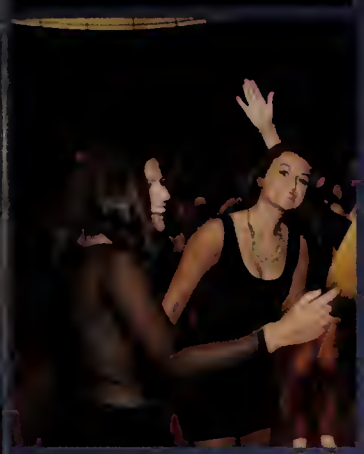

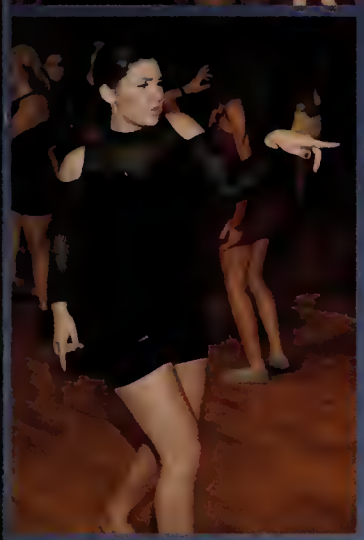

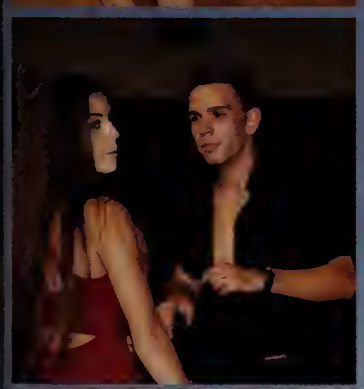

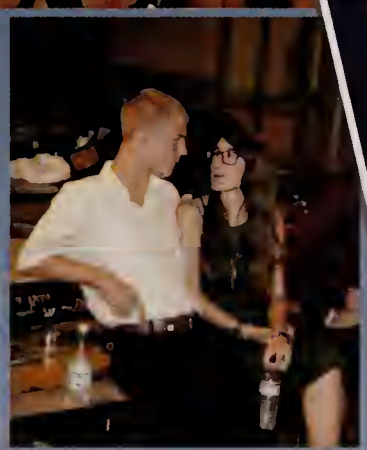

HOMECOMING

Friday, September 16, 2016

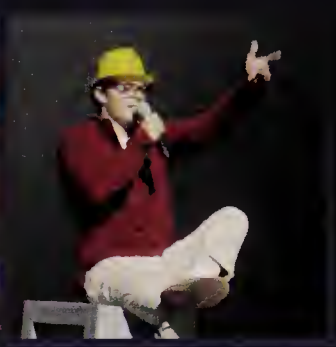

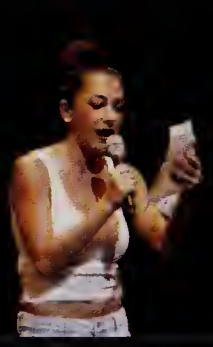

13th Annual Mr. and Miss WHS Contest

Wednesday, October 19, 2016, 6:30pm

Sponsored by the Mentor Program

Hosted by Russell Abbott and Eric Gardner

★Special Guests★ Brendan McIrney and ★Cameron Walsh★

Enjoy the show...or else

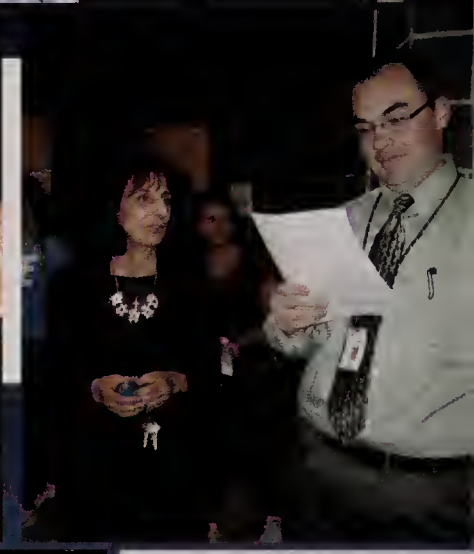

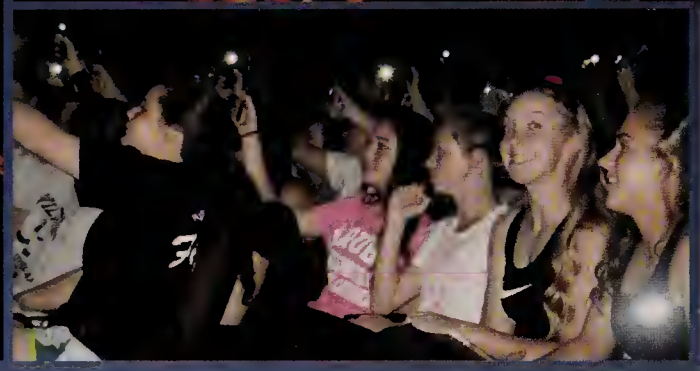

Contestants:
Shannon Horgan
Kate Otis
Juliana Rosa
Jordan Briere
Conor Kilbride
Devin Roberts

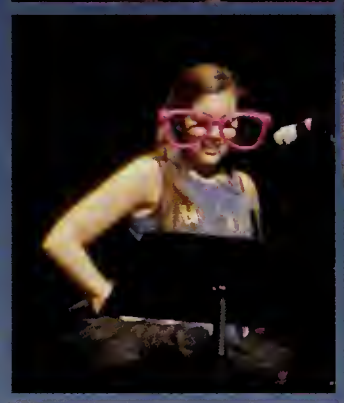

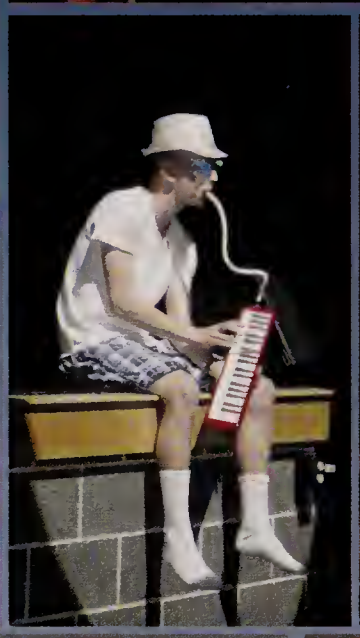

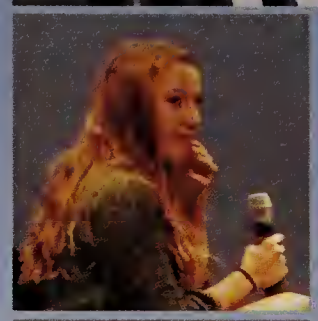
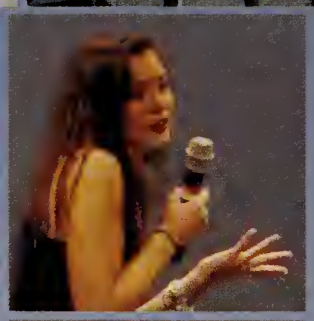

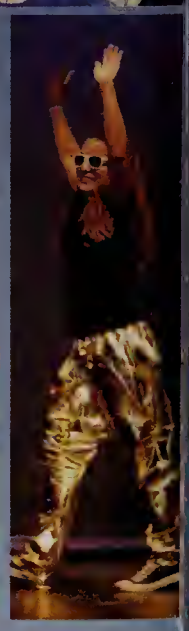

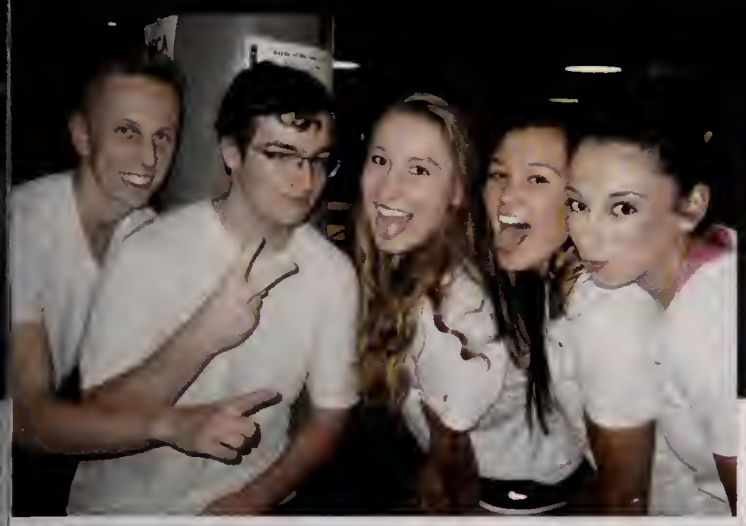

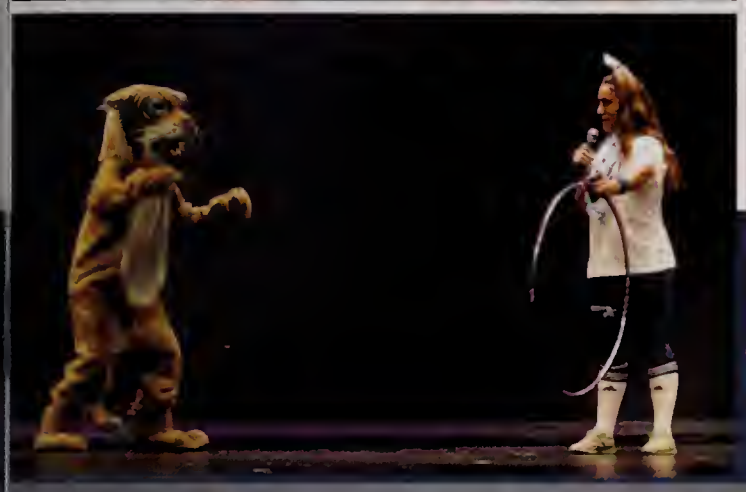

Lineup

I. Opening Dance Act
II. Formal Wear
III. Talent
IV. School Spirit
V. Interview
VI. Special Guest Performance
VII. King and Queen Crowning

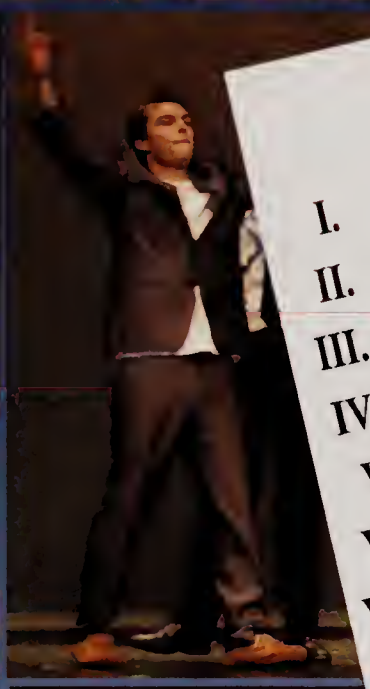
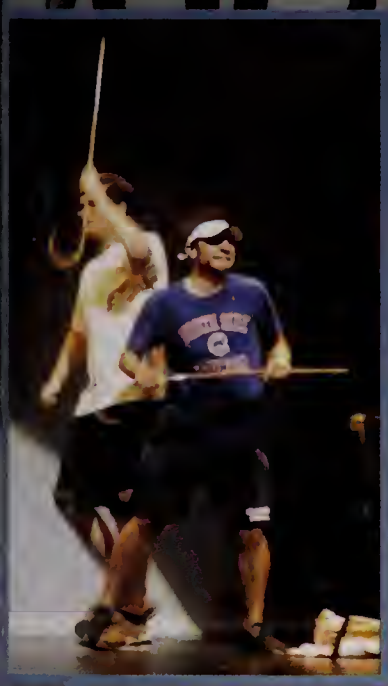

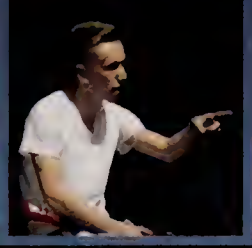

SPIRIT WEEK

USA DAY

Monday, November 21, 2016

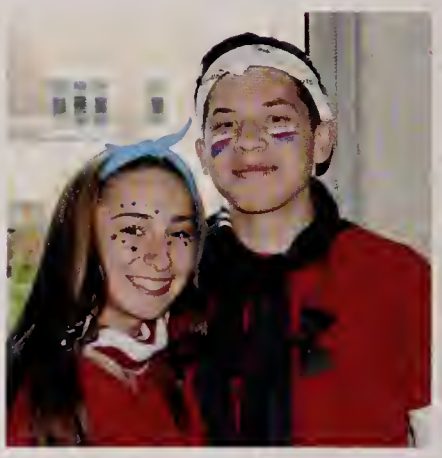

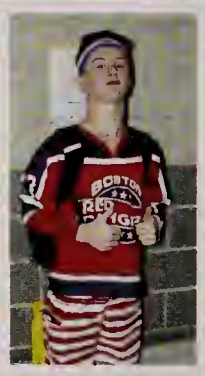

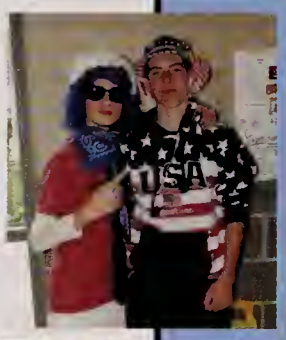

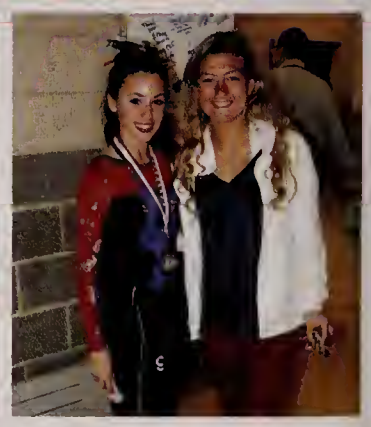

PATRIOTS

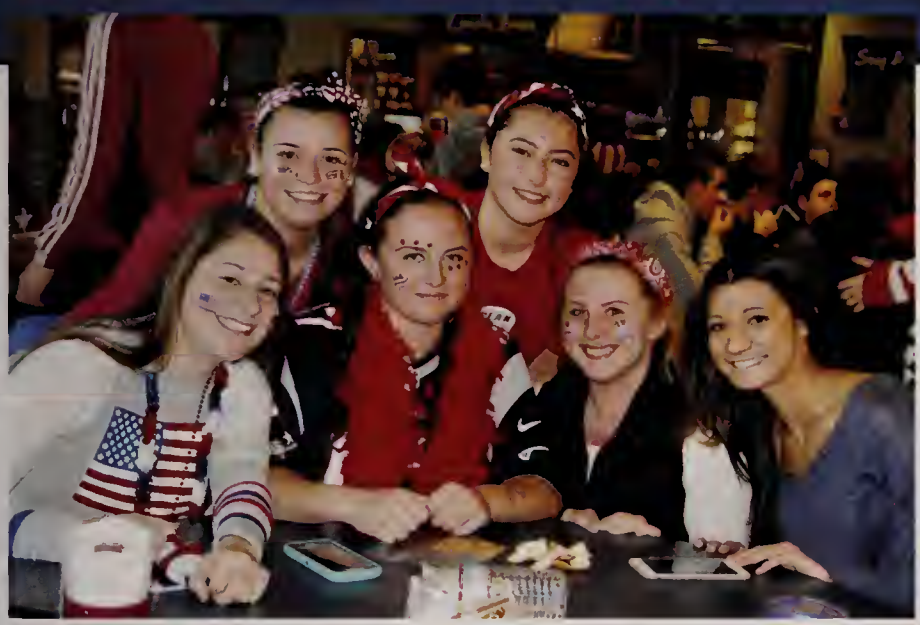

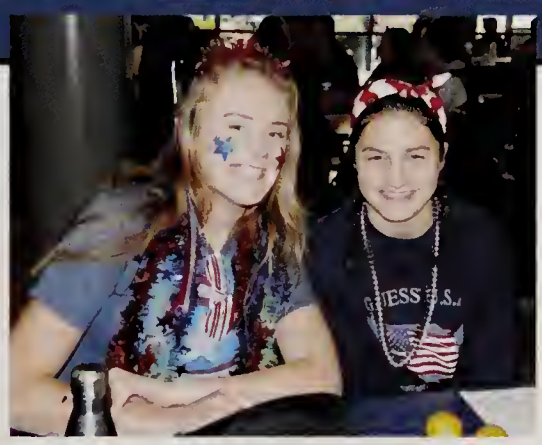

44

SPIRIT WEEK

Class Day

Tuesday, November 22, 2016

Fr: Sports
Soph: Superheroes/Villains
Jrs: Decades
Srs: Costumes

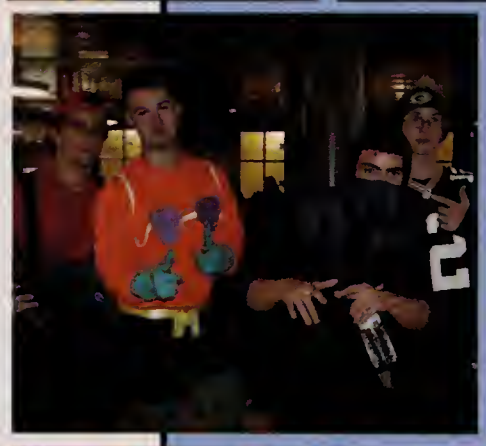

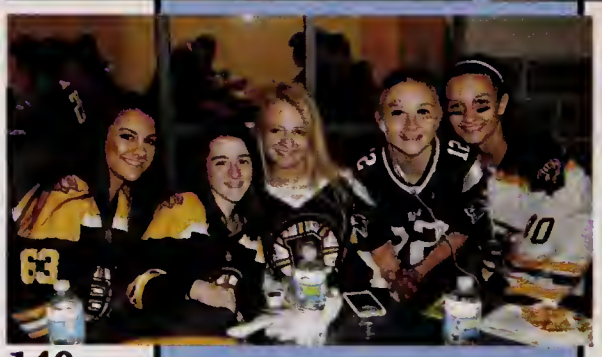

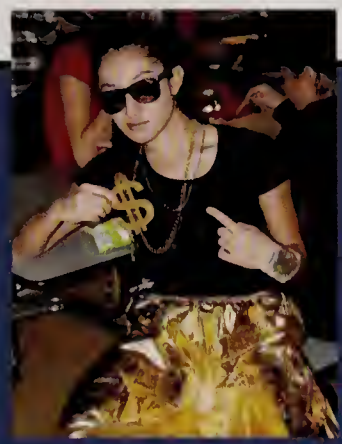

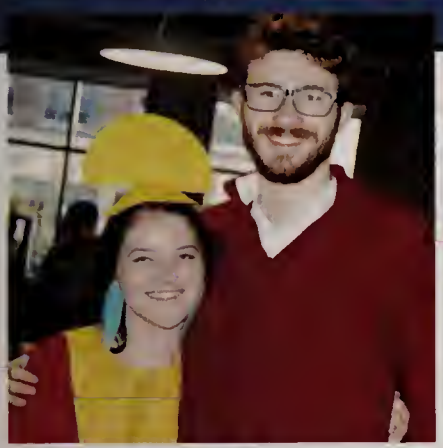

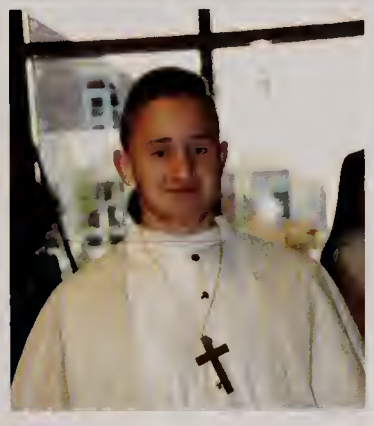

SPIRIT WEEK

Blue & White Day

Wednesday, November 23, 2016

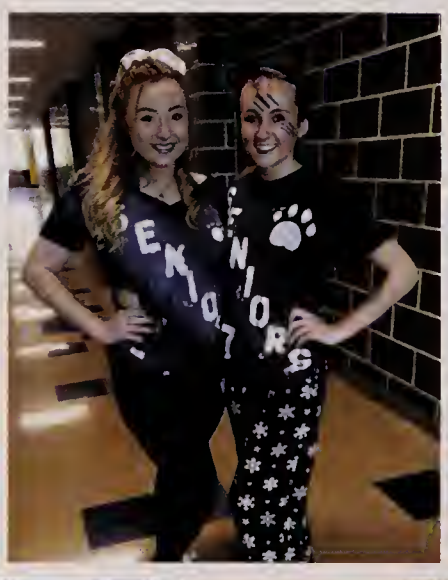

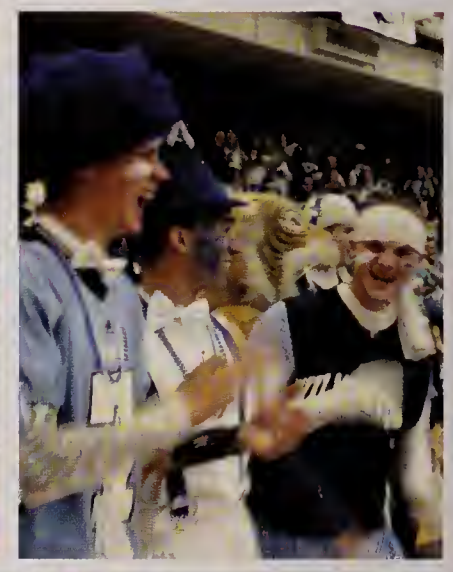

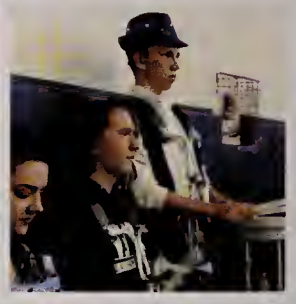

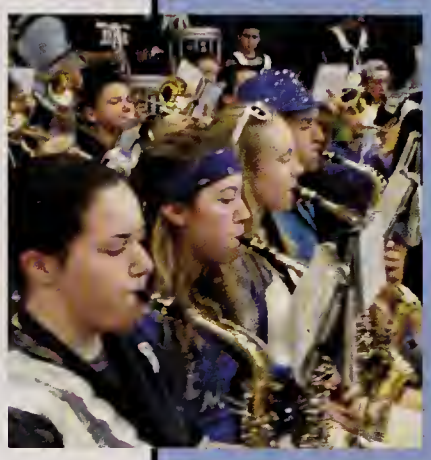

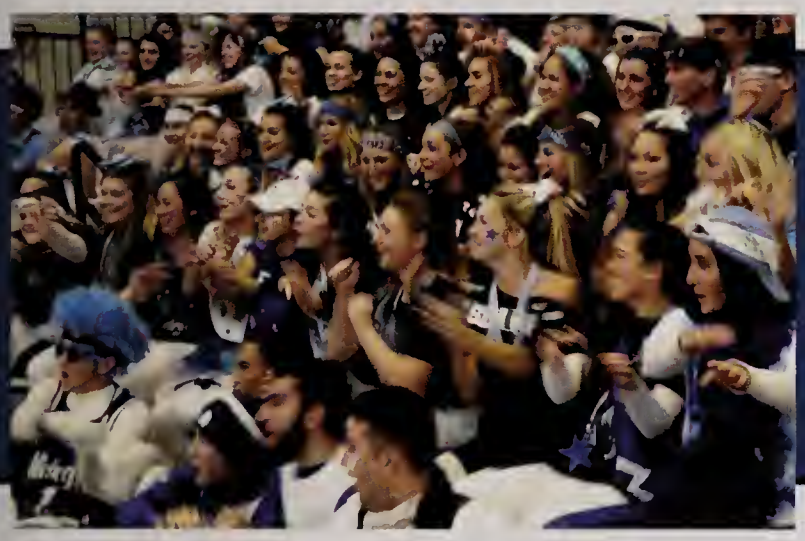

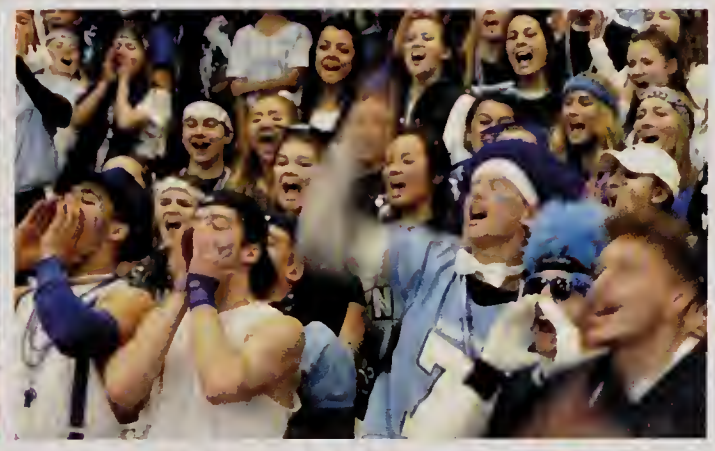

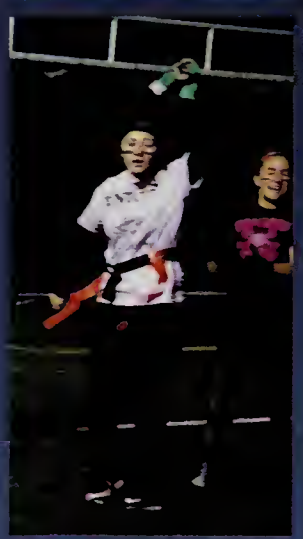

Flag Football

Tuesday, November 22 2016

Culture Festival

March 9, 2017

In recognition of National Foreign Language Month, the Wilmington High School World Cultures Club held the sixth biennial Culture Festival on March 9, 2017. The objective of the festival is to celebrate and promote awareness of the various cultures that represent the population at WHS and those that hold a special interest in the hearts of our students. We had 33 different countries represented at this year's celebration!

Student groups created "booths" with displays of their chosen country and its traditions, clothing, language, music, handicrafts, food, etc. Student groups also performed music and dancing from India, Lebanon, Portugal, and Haiti. The evening ended with a performance by the Peruvian folk group Inca Son. Over 300 people were in attendance and a fun night was had by all - especially by the England, Portugal, Brazil, and France groups who were winners of the "Best Booth" contest.

USA SYMBOLS
PORTUGAL
RONALDO
CHIN
Canada
JAPAN
Armenia
Germany
PUERTO RICO
LA ISLA DE ENCANTO

TALENT SHOW
Friday, March 3, 2017

1st Place
Sam L'Esperance
2nd Place
Cassidy Donovan
3rd Place
Adam Riekstins

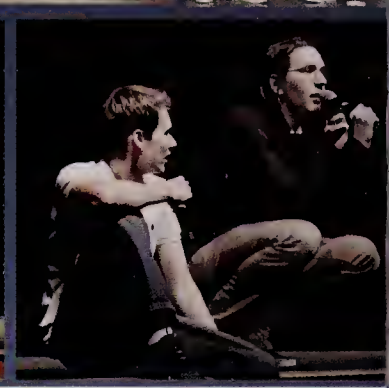

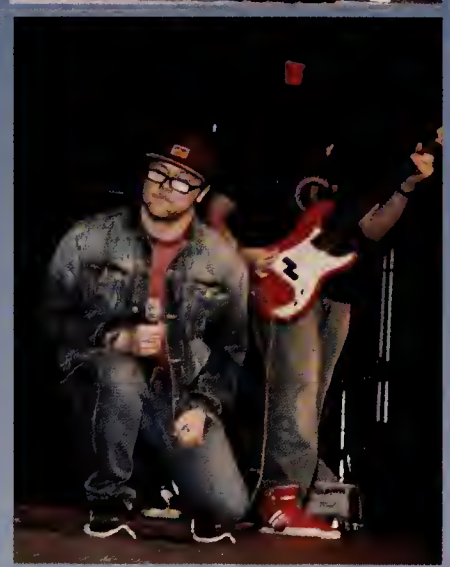

Mad Tacs: Camden Connor, Tyler Ward, Brian Long & Michael Trodden - "Toxicity"
Cassidy Donovan- "Try it on My Own"
Jessica D'Arco & Alanah Colantuoni- "Story of Us"
Gianna Misuraca- "Tiny Dancer"
Britney Mallebranche- "Stay" and "Isn't She Lovely"
Jordan Briere- "This is Gospel"
Zach Ayvazian- Slam Poetry
Dina Singh- Bollywood Dance
Sam L'Esperance- "Sweet Child of Mine"
Adam Riekstins- "Ocean"
Human Space Tribe: Adam Riekstins, Camden Connor, Jeremy Tingdahl, Shannon Smith, Katie Rogomentic & Jordan Briere- "Lost is to Trying"

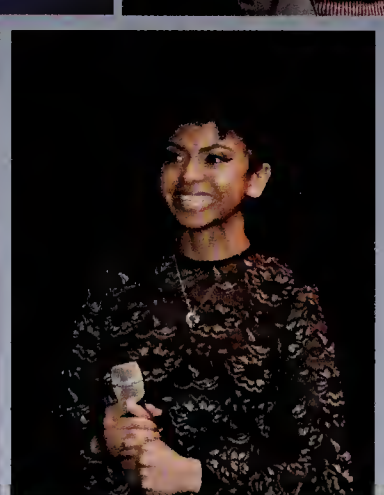
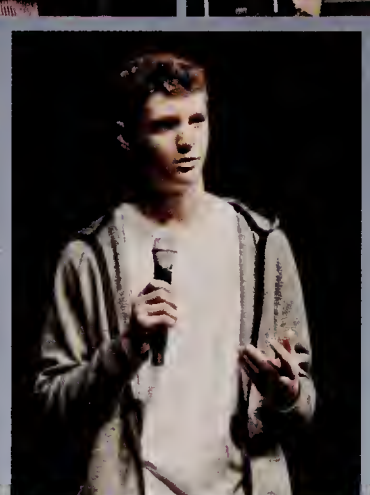
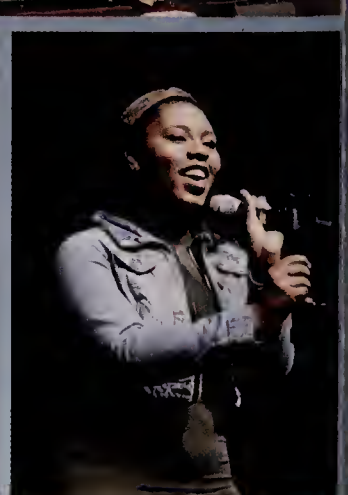

Parent and Business Ads

Dear Justin,

Congratulations on all of your accomplishments over the years. You are an amazing, intelligent, thoughtful young man who continues to inspire us. Your presence will be missed but we know you will live life to it's fullest. Stay positive and follow your passion.....

With much love and admiration,
Dad, Mom and Nikki

Tyler It seems like yesterday you were starting 1st grade. Congratulations on finishing this chapter of your life. You are a bright & compassionate young man and we have no doubt that you will accomplish great things. You have such an exciting future that awaits you. We are so proud of you!
Love,
Mom, Dad & Hailey

All of your dreams can come true if you have the courage to pursue them. "Walt Disney"

Congratulations to the Class of 2017!

Over the past fourteen years, so many of you have come into our lives at one time or another.
You have touched our hearts and filled our home with laughter, joy and love.
We thank you all for these treasured memories.

Best wishes to the entire class of 2017 for a happy, healthy and successful future!

~The Fino Family

Congrats & Good Luck, Jordan!

We Love You! Mom, Dad, & Aidan

Emily,

Congratulations! We are so proud of you and all that you've accomplished so far in life. You are a kind, generous and thoughtful young woman. You are capable of achieving any goal you set for yourself and you have proven that you are willing to work hard to achieve those goals. We are excited for you and for the next chapter of your life. We know that whatever you do and wherever you go, you will continue to make us proud! We love you! -Mom & Dad

Congratulations Em! We can't wait to see what great things you'll do in the future. We are so lucky to have such an amazing, beautiful, loving, and caring older sister to look up to all these years. Thanks for everything you do for everyone else. Love you lots!! ~Jess & Sarah

Congratulations Jillian!

We are so very proud of all you have accomplished. As you begin your new journey always remember~ There is no place like home. All our Love, Mom, Dad & Andrew

Nothing is impossible if you put your mind to it.
(OZ the Great & Powerful)

Kindergarten.....Senior Year!
You did it!
Congratulations Liam!

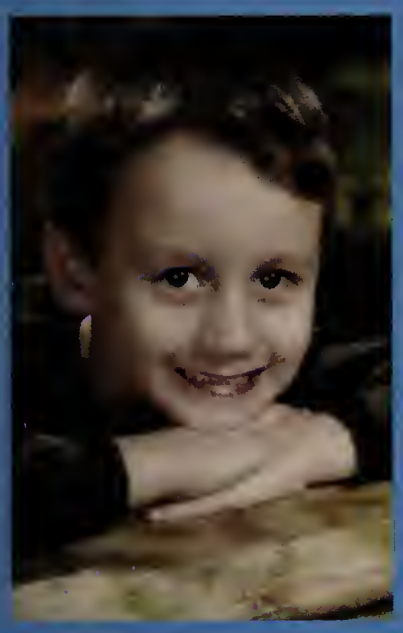

We are so proud of you Liam and all you have accomplished! We know you have only just begun! Enjoy the journey!
Love Always! Mum, Dad, Colin, Caroline & Charlie

To My Sister Julianna,

I wish you the very best on your journey ahead. I will never forget the innumerable laughs you have given to our family. I will never forget your kindness and generosity which – no matter the circumstance - you have never failed to exhibit. You treat all those around you, regardless of their background or social clique, with love and respect.

You are an exceptional human being, someone who I blessed to have as a sister. And, as you go out into the world, I hope all those you meet will cherish you and your indefatigable compassion the same as I always will.

You are a ray of sunshine most needed in our world.

With love always:

Your Brother - Vittorio Iocco

To My Beautiful Daughter Julianna Iocco,

Words can't express how proud I am of all of your accomplishments. You have worked diligently and extremely hard to achieve all of your goals.

This year had its challenges and in every obstacle, you rose above each hurdle with tremendous integrity, grace, strength and always stayed true.

You are full of character, strength, kindness, honesty, dignity, intelligence and most of all, a tender heart.

Your future is bright. Conquer your dreams and hopes. We love you to the moon and back.

Love: Mom, and Jack

Cherise Detwiler

Congrats on completing this milestone! The best is yet to come—and we couldn't be prouder of you! Your kindness, joy and creativity bring us so much pleasure!

"You are loved!" Mom, Dad, Janae, Jordan & Brady

Congratulations Courtney!

You did it! We are so proud of you! It seems like just yesterday, you jumping on the kindergarten bus and off you went! Here we are in your senior year and your mode of transportation has certainly been upgraded. You work hard and you play hard. You are beautiful, smart and have a wonderfully unique sense of humor that always keeps us entertained. You bring an instant energy into any room you enter. We have no doubt that you will continue to succeed in whatever you set your mind to. We are always here to support you, as you move towards your life's goals and dreams.

We love you with all of our hearts!
Dad, Mom, Kelli,
..... and of course your eat Booka

So proud of you Brenna!

Love, Mom

Greet the future with anticipation and optimism. Dream big and work hard. Remember your roots, manners, and the way home.

And so, the next adventure begins! We are so proud of and excited for you, Colin!

Look up from the computer every so often! Love, Mom, Dad, Lucas & Chloe

Sophie,

Dad and I are so very proud of the smart and beautiful woman that you have become. You are our heart and soul. Keep reaching for the stars.

We can't wait to see what the future holds for you.

Love Mom and Dad

CONGRATULATIONS VICTORIA!

You light up our life with your smile. You've made us so proud over the years, and we know this is only the beginning.

WATCH OUT GUCCI, PRADA, FENDI - HERE COMES MISS VICTORIA!

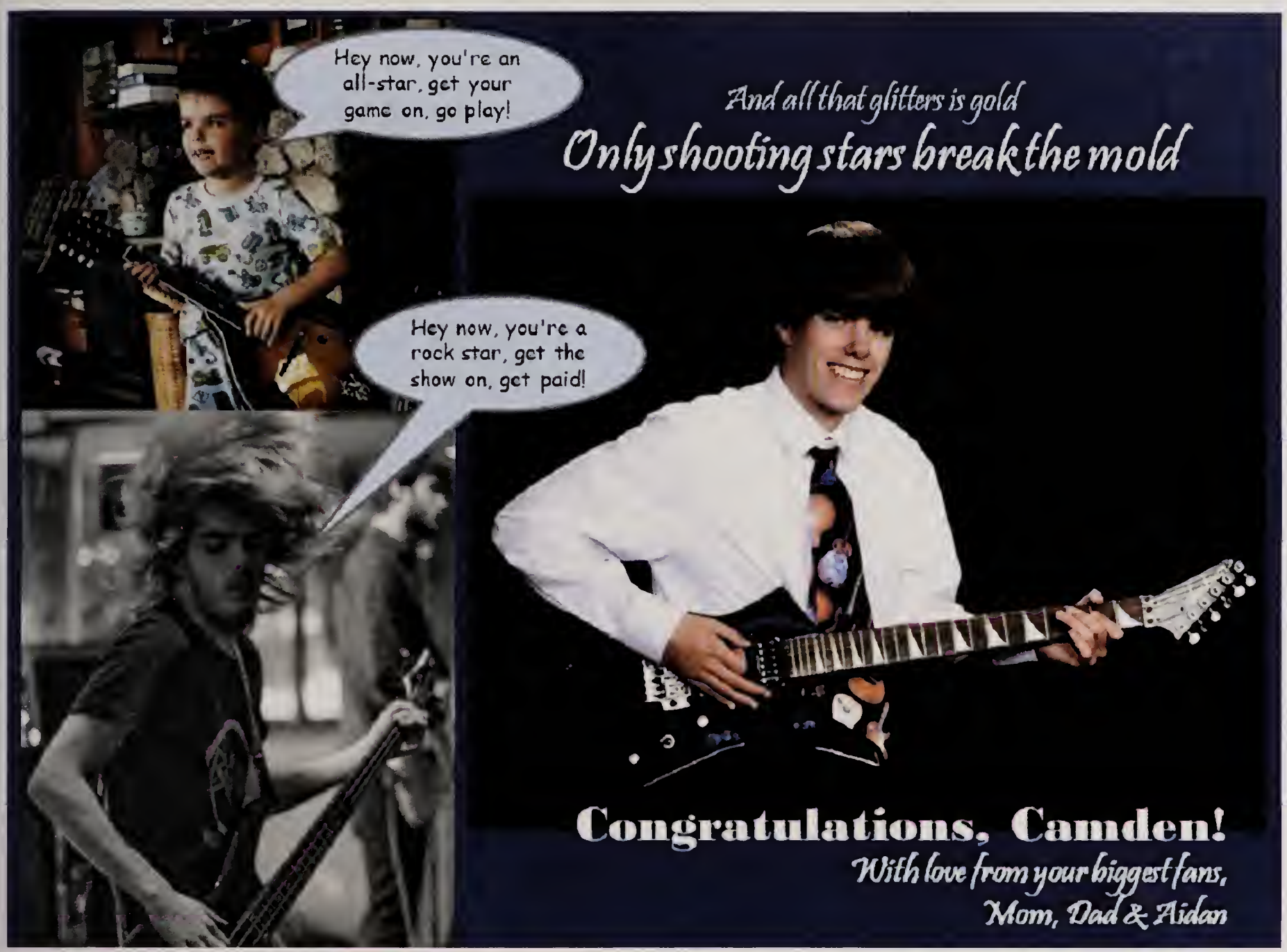

Stephanie:

Where did the time go? Our baby girl is all grown up.

We are so very proud of the young woman you have become and all the accomplishments you have achieved. We wish you all the best as you begin the next journey in your life.
Love, Mom and Dad

Good Luck Jenna!

and so the adventure begins...
<3 ☆ ☆ ☆
Love Mom, Dad, Jimmy, Bryan & Jason

"the future belongs to those who believe in the beauty of their dreams"

So proud! Love Dad, Mom, Stephen, Linds & Coty

Alex

Alex,
We wish you the very best and much success at St. Anselm and always. Keep doing what makes you smile and reach for the stars!!

Love,
Mom, Dad, Ryan, Allie and Eric

Scott, It seems like yesterday you were starting preschoo and now you're graduating high school. You have made us so proud of the young man you have become. The time has come to end this chapter and now you're moving onto this exciting new one!

Continue to reach for the stars and your dreams will come true!

We love you and Congratulations!
Dad, Mom and Lexi

Katie

"What lies behind us and what lies before us are tiny compared to what lies within us."
-R. W. Emerson

We are so proud of you and believe in your bright and boundless future.
Our love today and always,
Mom, Dad & Lilly

Gabriella,
You have made us proud of everything you have accomplished over the past four years. Your compassion and enthusiasm will take you far in life. Keep smiling!

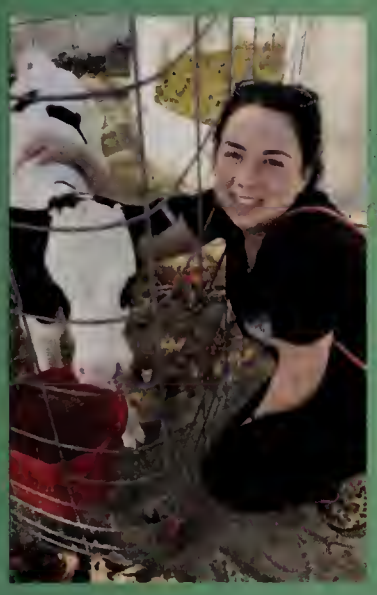

Congratulations on your graduation!
We love you!
Mom, Dad (Pops), Mark & Juliana

Congratulations Katelyn

We're so proud of you and all of your accomplishments. Your future will be amazing. Always remember to follow your dreams and shoot for the stars.

We love you - Mom, Dad, Chris & Scott

Brendan

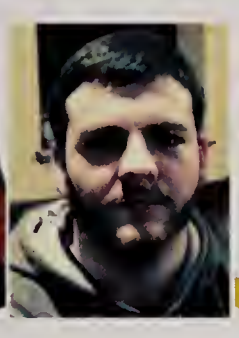

Congratulations Brendan! It's hard to believe you are graduating. We are so proud of you! You will do great at Salem State! Love, Mom, Dad, Patrick and Dan

Congratulations!

Samantha,
If I could give you one thing in life, I would give you the ability to see yourself through my eyes...

Only then would you realize how special you are to me...

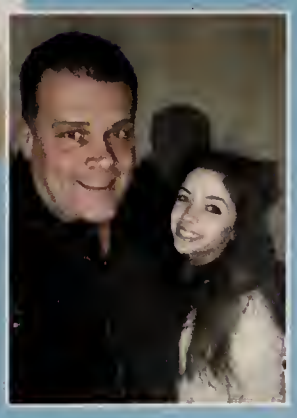

I am so proud of the young woman you have become . I will always be by your side.

I LOVE YOU!!! -Dad

Heather, We are so proud of your great decisions, get it done attitude & accomplishments! We Love You!

The Years go by so fast, continue to enjoy each day cherishing true friends... Seems like yesterday you & Makenna were heading to preschool...

Congratulations on your MVP and League All Star Awards!

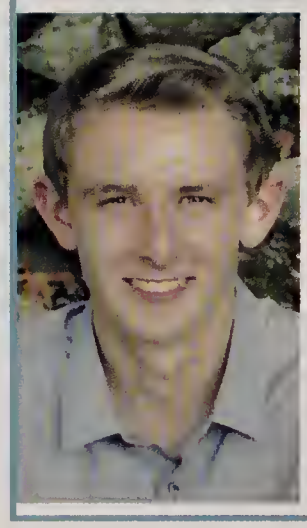

Good Luck DJ!!
We Love You!

We are so proud of the young man you have become. Your journey in life is just beginning. Work hard, always believe in yourself and dream!
Love you always, Mom & Dad

Congratulations Kaitlin!

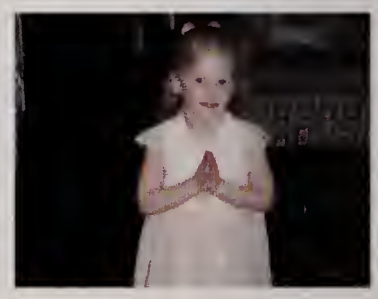

I am so proud of you! Your possibilities are endless. May all your dreams come true.
Love Always, Mom

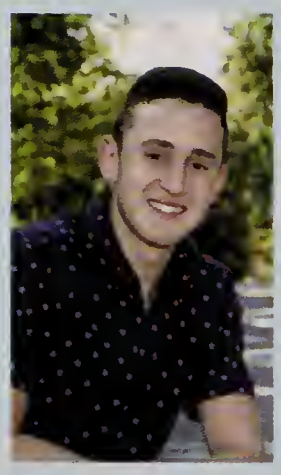

Congratulations Zach Richards! Your hard work has paid off.

We are confident that your work ethic will guide you through your college years and for the rest of your life. We are so proud of you and love you very much.
Love, Mom, Dad, and Amanda

Eric, Congratulations on a job well done!

We are extremely proud of all that you accomplished. Follow your dreams toward the goals that you have planned for your future. We are so glad that we can be a part of your journey. We love you very much. Mom, Dad, & Kyle.

Isabelle,
Congratulations to our smart, beautiful, and talented daughter. Wherever your dreams take you we know you will be successful.

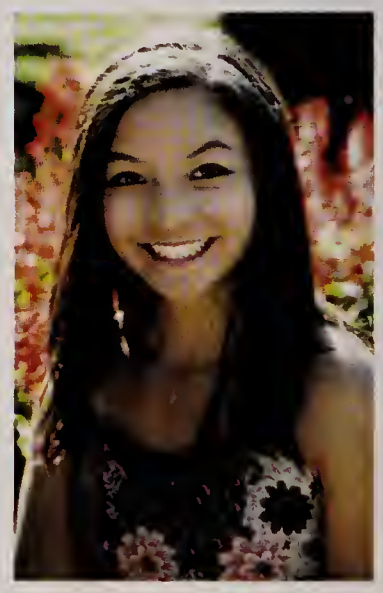

Remember, we will always be proud of you!
All our love,
Mom and Dad

BENEVENTO COMPANIES

Producers of quality stone, asphalt,
ready mixed concrete
& recycled products for over 80 years
www.beneventocompanies.com

GOOD LUCK

WILMINGTON CATS

CLASS OF 2017!

25 Lowell Street
Wilmington,MA 01887
978.658.3310

Wilmington Orthodontics
Dr. Rachel A. Perlitsh

KJ fitness

Barre, Cardio/Pump, Muscle Conditioning,
Piyo, TRX, Yoga, Zumba & more...

1565 Main St. • Tewksbury, MA 01876

978-239-5598
www.KJFitness.net

Congratulations to the Class of 2017 and best of luck in the future!

Nichols Funeral Home, Inc.
Margaret M. McKenna
Joseph A. Cavanaugh
Kelly J. Cavanaugh

WCTV

Congratulations Class of 2017!

Wilmington Community Television
wctv.org

D&D SERVICES
Plumbing
Heating
Air Conditioning
Gas Fitting
978.988.3889
WWW.DDSERVICESONLINE.COM

Voted BEST Breakfast and Lunch!
Reader's Choice Award 2008-2009-2010-2011-2012-2013-2014-2015-2016
As Good as it Gets Café
Breakfast Lunch
• Catering for all occasions
•Serving dinner Friday nights 4pm to 9pm, BYOB
•Comfort Food •Breakfast Specials •
Take Out: (978) 988-3888
• Complete Menu Online www.AsGoodAsItGetsCafe.com
• Open 7 Days a Week 6 am to 3 pm. Friday till 9:00 pm

Personal Power

NURTURE YOUR MIND WITH GREAT THOUGHTS.

TO BELIEVE IN THE HEROIC MAKES HEROES.

The secret to success is to see a thing in its completeness. Power comes from idealization, concentration & visualization. The conditions we desire to become our realities we must first create in thought. Thought therefore is our creative power.
- Charles Haanel

Design by Tricia Topping

"I am not a product of my circumstances. I am a product of my decisions."

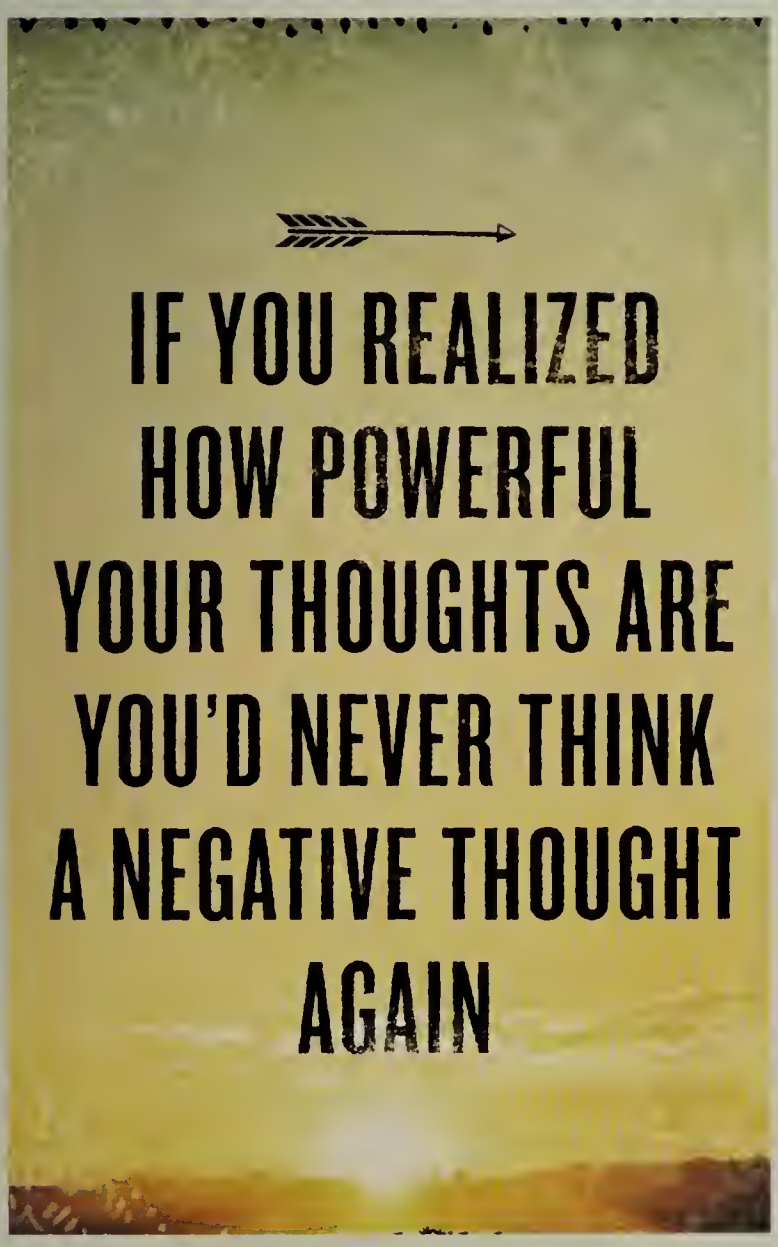

Colophon

The 2017 Hourglass was produced by the yearbook staff at Wilmington High School in Wilmington, MA and printed by Walsworth Publishing. We would like to thank Kevin Simoneau, our sales representative, and Cheryl Ball, our customer service representative, for helping us make our ideas come to life. This edition of The Hourglass is 160 pages. 200 copies were sold at $75 until Jan. 1, then $80 until March 1, then $85. There were several fonts used throughout the book, including *Century*, *Times New Roman*, and *James*.

The cover was designed by Nadia Barletta, Lian Tran, Jessica Moy, and Russ Abbott. The Yearbook Club staff chose the color scheme, sticking with the traditional blue, white, and black. Juliana Rosa managed the WHS Yearbook Twitter account.

Photos were supplied via the Walsworth SnapApp, Prestige Portraits and Lifetouch, student submissions, and Ms. Dickerson.

The staff would like to thank Cheryl Tavares for her help with the athletic information, and the WHS club advisors for help gathering club pictures and information. We would also like to thank Julie Kelley and Kate Durkin for their help with the faculty pictures and general words of wisdom and guidance. With sincere thanks, we would also like to recognize Trish Volpe, Jen Fidler, and Dan Fionte who came to the rescue at the last minute to help with staff photos.

Finally, we'd like to thank Marie Cahalane, Sue Murray, and the guidance aides for their help identifying students in pictures. Our special thanks go to Allison Curran, Ashlyn Finn, Daniel Gracia, Antonia Kieran, Maddy Knibbs, and Jessica Moy.

We offer our warm congratulations to the Class of 2017. Good luck!

Walsworth yearbooks

year in review

2016-2017

- highlights
- news
- entertainment
- science & tech
- sports
- trends

Popular songs of the year

- "Closer" – The Chainsmokers
- "Cheap Thrills" – Sia
- "Treat You Better" – Shawn Mendes
- "7 Years" – Lukas Graham
- "One Dance" – Drake

Source: Spotify

Streaming music service Spotify said that **Drake, Rihanna** and **Justin Bieber** were the most listened to artists on its platform this year. Drake's music accounted for more than 4.7 billion streams in 2016.

Twitter discontinued its short-form video service **Vine**. The decision was made so Twitter could focus on live streaming with its Periscope product, rather than Vine's short video loops.

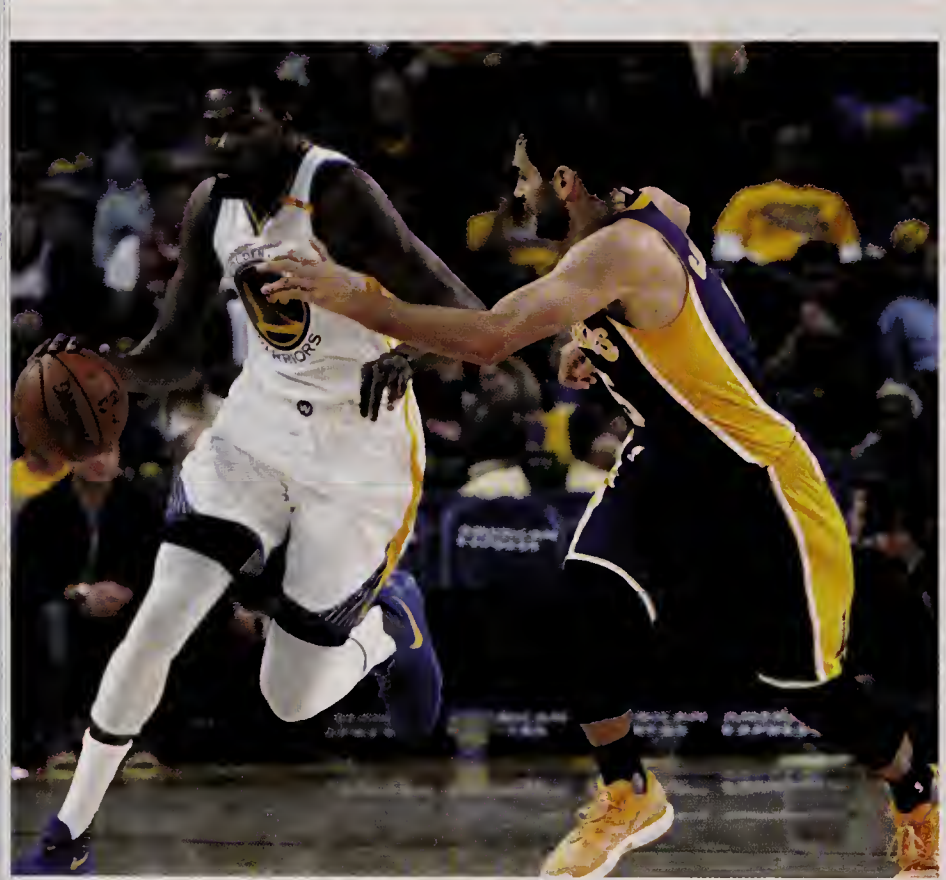

Songwriter **Bob Dylan** received the Nobel Peace Prize for literature, making him the first musician to win the award.

NBA All-Star **Kevin Durant** surprised many when he chose to leave the Oklahoma City Thunder after eight seasons via free agency and sign with the Golden State Warriors.

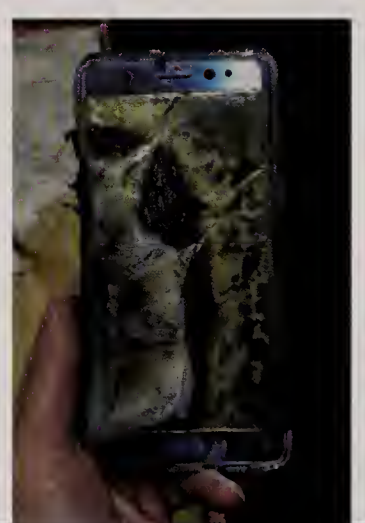

Samsung's newest Android smartphone, the **Galaxy Note7,** was discontinued after less than two months when it was discovered that battery defects led to excessive heat, causing fires and even explosions.

Walsworth yearbooks

Donald J. Trump, billionaire businessman and reality TV show star, was elected as the 45th president of the United States on Nov. 8. While his opponent, Democrat Hillary Clinton, the first woman nominated by a major political party to run for president, received more popular votes, Trump won in the Electoral College, 304-227. He is the first non-military leader and non-politician to win the job.

Trump said it was time for Americans "to come together as one united people." In her concession speech, Clinton said, "Donald Trump is going to be our president. We owe him an open mind and a chance to lead." President Obama reminded Americans that we are "all on the same team."

Trump, a Republican, was inaugurated on Jan. 20 and went to work with a Republican majority in both the House and Senate.

Long-time sports broadcaster **Craig Sager** died after a long battle with leukemia. Sager, who worked as an NBA sideline reporter for TNT and TBS, gained wide fame and popularity for his entertaining interviews and colorful suits.

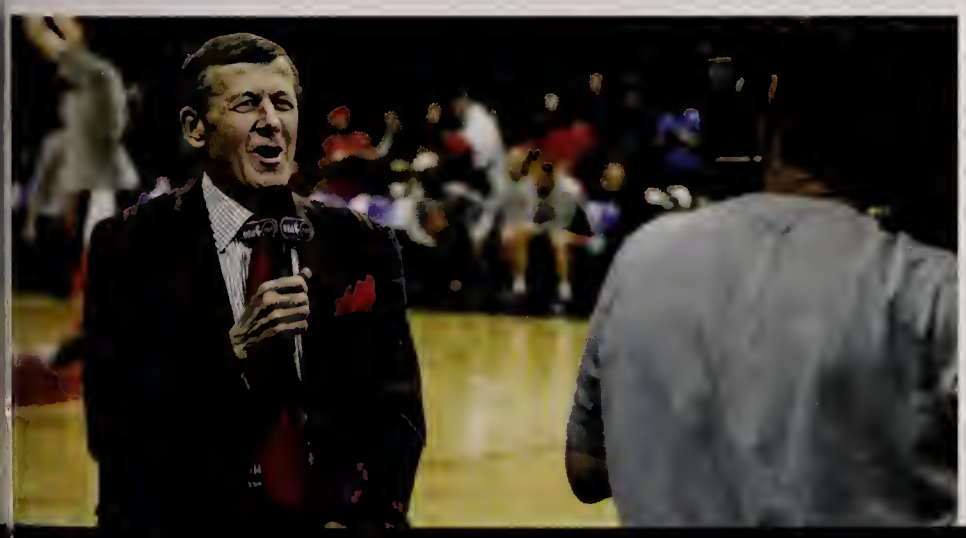

Hurricane Matthew rounded Caribbean islands before leaving up the Southeast U.S. coast, making landfall in South Carolina Oct. 8. At one point, 2.3 million people were without power.

walsworthyearbooks.com

Photo credits: Newscom

After 108 years, it finally happened. **The Chicago Cubs** ended the longest championship drought in sports when they defeated the Cleveland Indians in seven games to win the 2016 World Series.

Naturally it wasn't easy, as the Cubs became just the sixth team in baseball history to overcome a three-games-to-one deficit to do it. The seventh and final game dramatically went into extra innings, and through a rain delay, before Chicago clinched an 8-7 win.

The city of Chicago estimated that nearly five million fans swarmed into downtown Chicago two days later to attend the Cubs victory parade.

More than **30 wildfires** raged in the Southeast U.S. in the fall, including one that damaged much of Gatlinburg, Tennessee. Singer Dolly Parton donated $1,000 per month for six months to affected families.

Drug manufacturer Mylan faced harsh criticism after costs of their **EpiPen** injection device, commonly used to treat those who suffer severe allergic reactions, soared to $600. Mylan responded by releasing a generic version.

Walsworth yearbooks

For the second straight year, Alabama and Clemson played in the championship game of the **College Football Playoffs**. This time the Tigers beat the Crimson Tide, 35-31, to win Clemson's first national title in 36 years. Quarterback Deshaun Watson was the hero, throwing for 420 yards and three touchdowns, including the game winner with one second left

Facebook CEO **Mark Zuckerberg** and his wife, **Priscilla Chan**, donated $3 billion to the Chan Zuckerberg Initiative, their company aimed at curing, managing and preventing all disease by 2100.

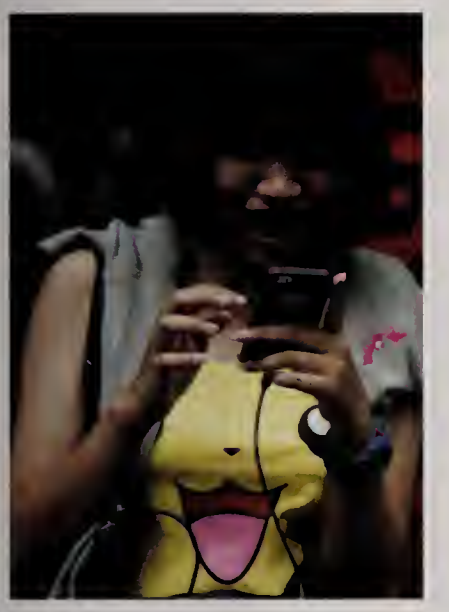

Pokémon Go, a new location-based augmented reality game, became a sensation. Millions of players took to the streets to hunt Pokémon with their mobile devices and the app sparked renewed interest in the 20-year-old franchise.

Fidel Castro, who took over Cuba in a 1959 Communist revolution, died at age 90 in November. Castro also nearly brought the world to nuclear war in 1962 with the Cuban Missile Crisis.

LeBron James led his hometown Cleveland Cavaliers to the 2016 NBA title in an upset win over the Golden State Warriors, who won 73 games during the regular season.

Most Instagram Followers - U.S. Athletes

- LeBron James – 26.4 million
- Steph Curry – 13.9 million
- Ronda Rousey – 8.8 million
- Dwayne Wade – 8.1 million
- Kyrie Irving – 7.5 million

Source: socialblade.com

Photo credits: Newscom

The number of **refugees around the world** reached 21.3 million, according to UNHCR, the United Nations refugee relief agency. Most of them were from Syria, Afghanistan and Somalia, and were fleeing war or persecution.

NASCAR's **Jimmie Johnson** won his seventh Sprint Cup championship during the 2016 season, tying him with Richard Petty and Dale Earnhardt for the most all-time wins.

Audiences flocked to theaters around the December holidays to see **"Rogue One: A Star Wars Story."**

The new stand-alone film was unique, as it was the first spin-off in the Star Wars series. It told the origin story of the Death Star, and the group of rebel spies who stole the plans to destroy it.

"Rogue One" earned more than $200 million at the box office in its first week, making it the second biggest December movie opening ever, only behind another Star Wars movie, "The Force Awakens."

The Harry Potter universe returned! Author J.K. Rowling wrote "Harry Potter and the Cursed Child," a stage play script that was also published into a new book. A new movie, "Fantastic Beasts and Where to Find Them," was released based on one of Rowling's previous books and it became a box office hit.

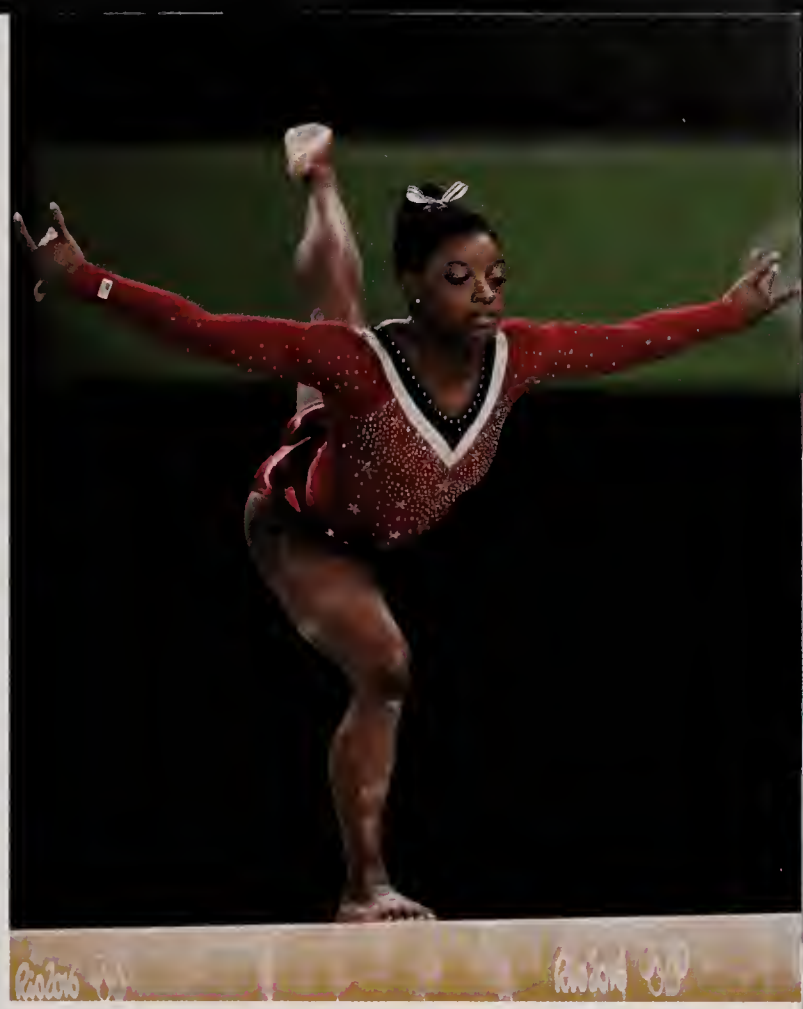

The U.S. won more medals, 121, than any other country at the **2016 Summer Olympics in Brazil**. Stars included swimmer Michael Phelps, who won five gold medals in his final Olympics, and gymnast Simone Biles, who won four gold medals.

After voting in favor of **Brexit**, as it was known, the United Kingdom began the process to exit from the European Union. People in England and Wales voted for Brexit, while Scotland and Northern Ireland wanted to stay in the EU.

The **Mannequin Challenge** became a viral video trend. It involved groups of people freezing in action like mannequins while being recorded. The craze started with students but soon spread to various celebrities and sports teams.

Top-selling video games of the year

- "Uncharted 4: A Thief's End"
- "Tom Clancy's The Division"
- "The Elder Scrolls V: Skyrim"
- "Final Fantasy XV"
- "Madden 17"

Source: Amazon

Aerospace company **SpaceX** and CEO Elon Musk unveiled plans to build a new Interplanetary Transport System, with the goal of taking people to Mars and building a self-sustaining colony within the next 50-100 years.

walsworthyearbooks.com

Photo credits: Newscom

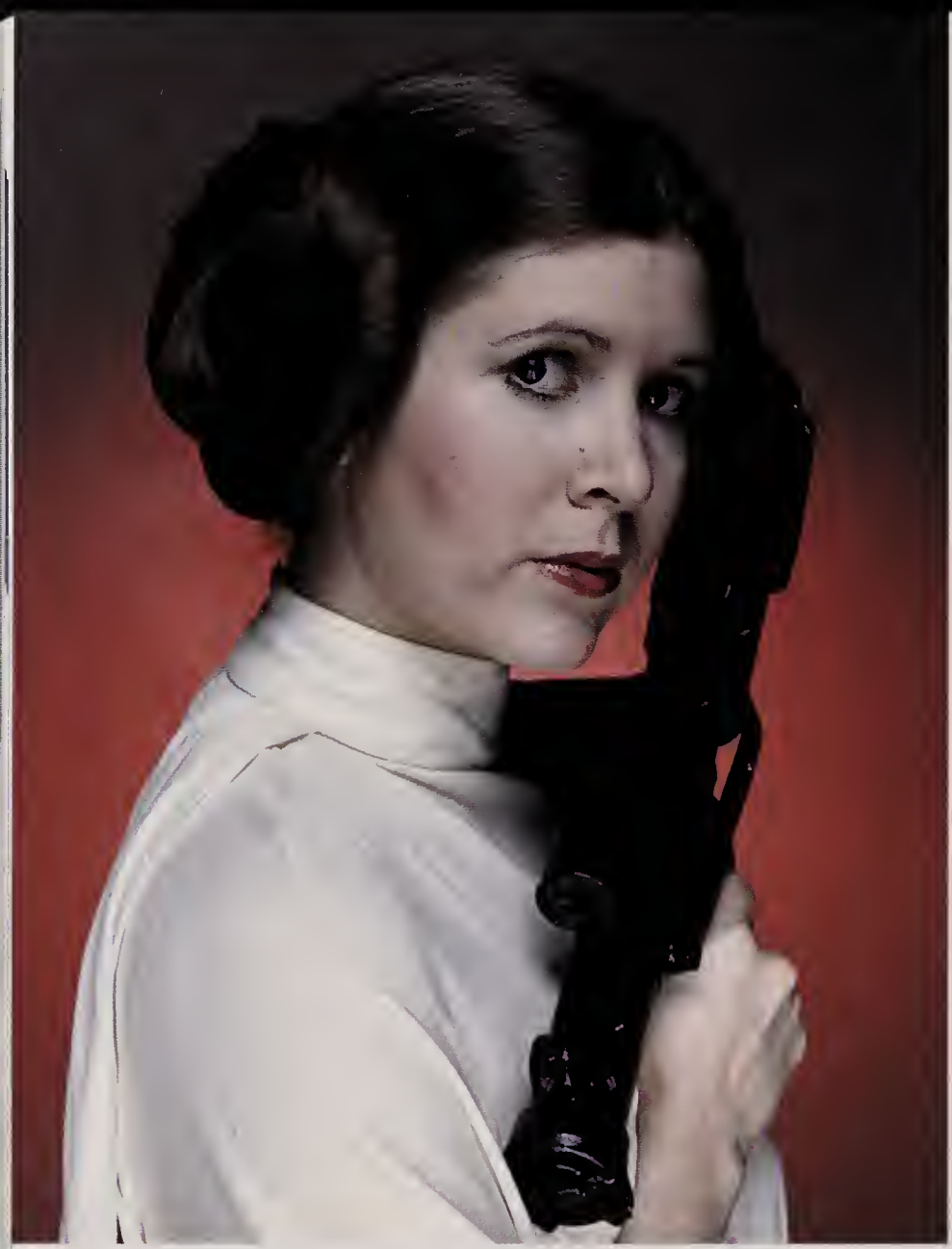

Fans were shocked and saddened by the deaths of several entertainment icons.

Actress **Carrie Fisher,** most famous for playing the role of Princess Leia in the Star Wars movies, died two days after Christmas after suffering a heart attack on a flight. Fisher's mother, actress/singer Debbie Reynolds, tragically passed away the following day.

Pop star **George Michael,** who sold more than 100 million records worldwide and had eight number one hit songs in the U.S., died at his home in England on Christmas Day.

Rock star **Prince,** the multiple Grammy Award winning artist remembered for his flamboyant stage presence and innovative sound, also passed away at his Minneapolis-area home.

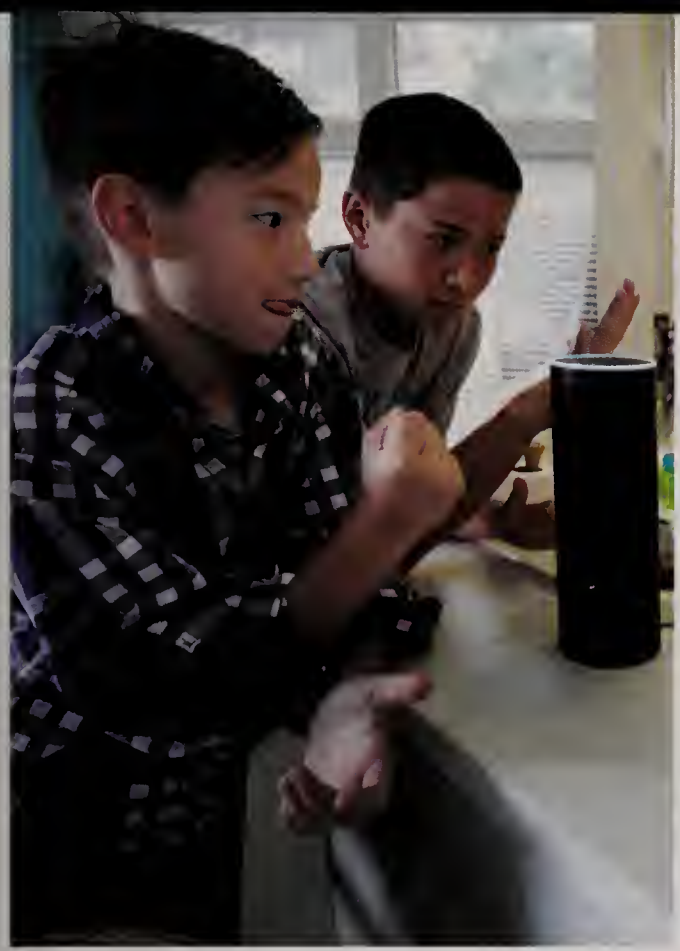

Smart speakers, like **Amazon Echo** and **Google Home**, became available for the first time. The voice-controlled devices worked like home personal assistants, with the ability to play music and audio-books, provide news and weather and connect with other devices in the home.

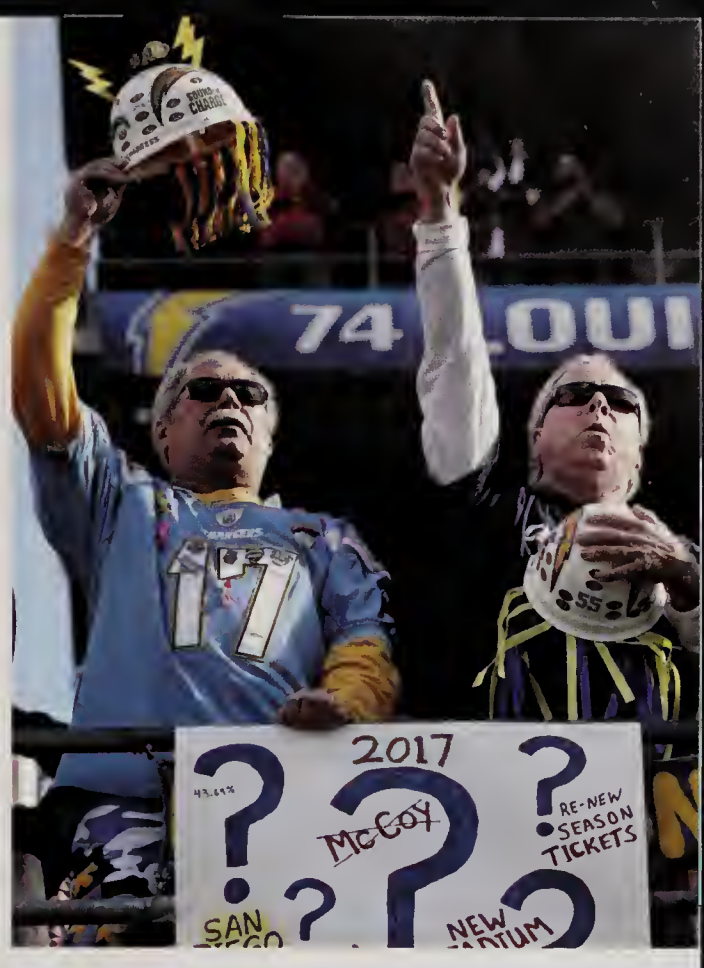

Carpool Karaoke, a regular segment on "The Late Late Show with James Corden," became popular on YouTube. The segments, which showed Corden driving around Los Angeles singing with musical guests, featured Madonna, Mariah Carey and Bruno Mars this year among others.

The **San Diego Chargers** ended a 56-year stay in the city and announced they would be moving to Los Angeles. The team's ownership made the decision after they were unable to reach a new stadium deal in San Diego.

Stargazers had a large object to behold as a supermoon appeared in November. The moon had not been this close to the Earth since 1948.

Highest-rated TV Shows

- "The Big Bang Theory"
- "Empire"
- "The Voice"
- "This is Us"
- "Modern Family"

Source: tvline.com

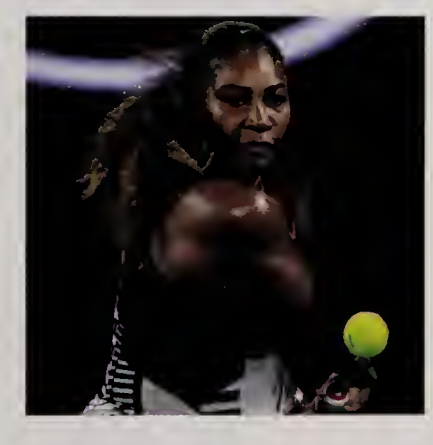

Serena Williams defeated her sister, Venus, to win the 2017 Australian Open title, and her 23rd Grand Slam title overall. The win broke Steffi Graf's previous record for the most ever by a tennis player in the Open Era.

Photo credits: Newscom

New England Patriots quarterback Tom Brady led the biggest comeback in **Super Bowl** history in Super Bowl LI, as the Patriots rallied from down 28-3 in the second half to defeat the Atlanta Falcons, 34-28 in overtime.

Brady was chosen the game's MVP after throwing for 466 yards, another Super Bowl record, and leading New England to 19 fourth-quarter points to tie the game. It was the fifth championship for Brady and coach Bill Belichick.

The heartbreaking loss for Atlanta prevented the Falcons from winning their first Super Bowl in team history.

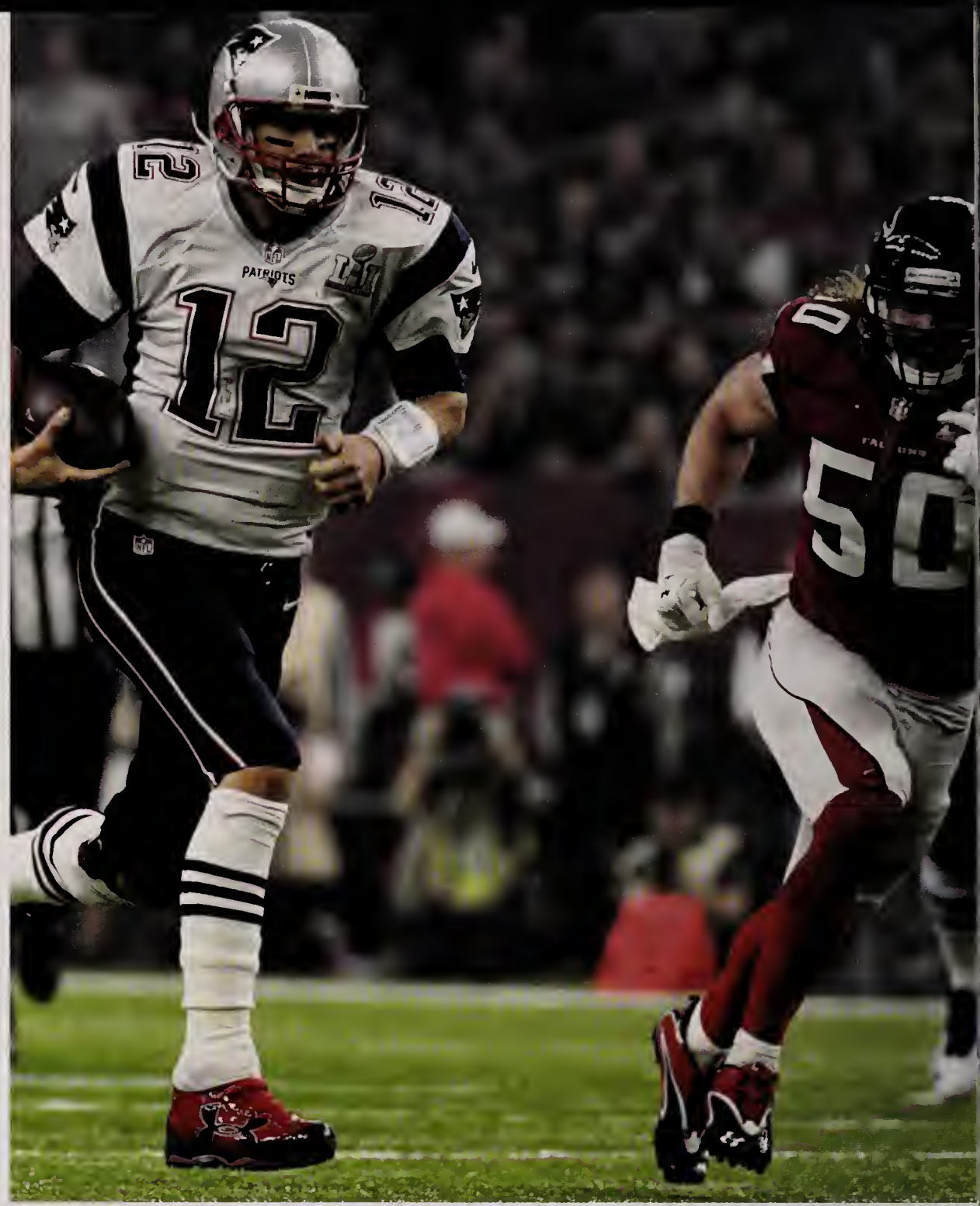

The **Seattle Sounders** won the first MLS Cup in team history, defeating Toronto FC 5-4 on penalty kicks after the two teams battled through regulation and overtime, tied 0-0.

The year 2016 looked to be the **hottest year** since records started being kept in 1880. According to NASA, each of the first six months of 2016 set heat records.

Popular YouTube Stars

- The Dolan Twins
- Lilly Singh
- Connor Franta
- Kian Lawley

Source: Teen Choice Awards

Walsworth yearbooks

Bomber jackets were in style for both guys and girls. Comfort also was in, as girls wore leggings with long tunic tops and some guys sported the man bun.

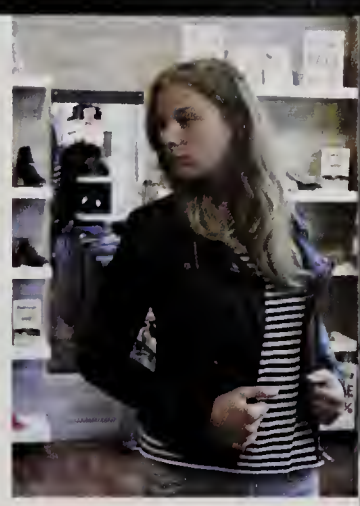

Health organizations continued to fight the spread of the **Zika virus**, particularly in South America and Central America. By the end of 2016, it was estimated that 1.5 million people had been infected by Zika in Brazil.

Led by Patrick Reed, the U.S. defeated Europe at the 2016 **Ryder Cup.** It was the first win for the U.S. in the event since 2008, and the American team dedicated the victory to Arnold Palmer, who passed away the week of the event

The Army Corps of Engineers stopped construction on part of the **Dakota Access Pipeline** in North Dakota in September pending a review of other routes. Thousands of people protested the pipeline near the Standing Rock Sioux Reservation. Despite protests, President Trump signed an executive order in January to restart the construction with an environmental review.

It wasn't an easy year for rapper **Kanye West.** In October, West left one of his New York concerts early after he learned his wife Kim Kardashian had been robbed at gunpoint in France. Later in November, West cancelled the rest of his tour, citing exhaustion.

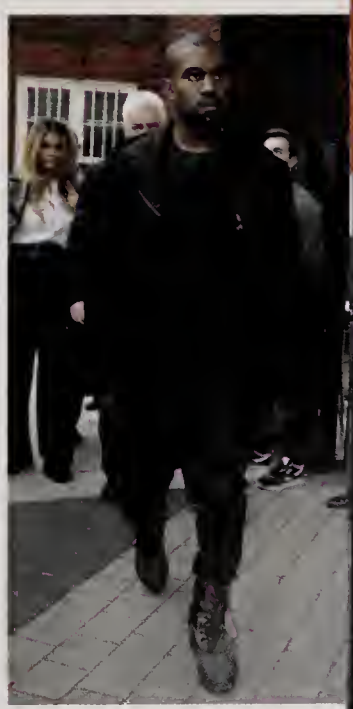

walsworthyearbooks.com

Photo credits: Newscom

The Women's March on Jan. 21 was a worldwide demonstration in support of women's rights and a variety of other causes, including health care reform and protection of the environment. The March began as an event in Washington, D.C., but companion events were held in cities worldwide and were estimated to involve nearly five million people.

Most Popular Fast Food Restaurants

- Starbucks
- Chipotle
- Chick-fil-A
- Panera
- McDonald's

Sources: Mashable, Piper Jaffray

Walsworth yearbooks

"La La Land," a musical romantic comedy starring Ryan Gosling and Emma Stone as a musician and actress trying to make it in Hollywood, was nominated for 14 **Academy Awards,** tied for the most ever by one movie. The movie earned five Oscars, but Best Picture went to "Moonlight," the story of the life of a young black man growing up in a rough section of Miami.

"Moonlight" also won Best Adapted Screenplay and Mahershala Ali earned Best Supporting Actor.

Other movies nominated for Best Picture at the Oscars included "Arrival," Hidden Figures," and "Manchester by the Sea."

A Phoenix, Arizona, teen received a text from a grandma inviting him to **Thanksgiving dinner,** but it wasn't his grandma. Jamal Hinton, whose cell phone number was the old number of Grandma Wanda's grandson, asked if he could come anyway, and the families got together for the annual meal.

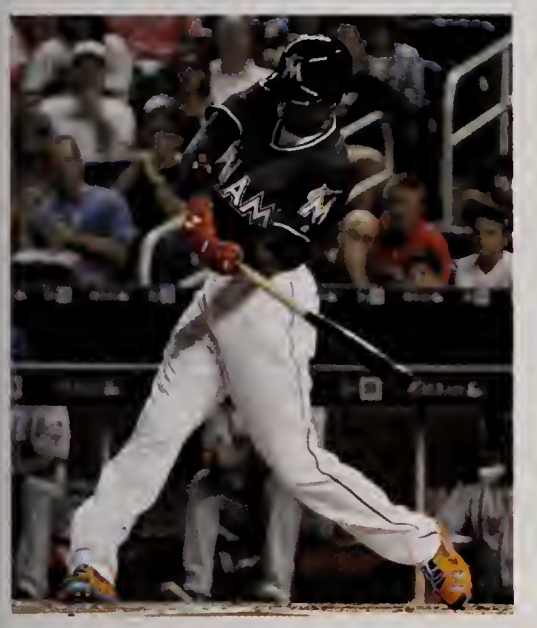

After Miami Marlins All-Star pitcher Jose Fernandez was tragically killed in a boating accident, his teammate **Dee Gordon** memorably led off the Marlins next home game with a home run he dedicated to Fernandez.

Popular action movies of the year featured all types of superheroes, including "Deadpool," "Doctor Strange," and the latest chapter from the Avengers story, "Captain America: Civil War."

With the release of the **iPhone 7,** Apple made several changes that got mixed reviews from users, most notably removing the headphone jack.

walsworthyearbooks.com

Photo credits: Newscom

Photo credit: AP Images

Oklahoma continued to be rattled by **earthquakes,** which have been increasing in number in the past decade. The quakes have become stronger too, such as the 5.0 magnitude quake just west of Cushing, Oklahoma, in November.

Top 5 bestselling young adult books

- "The Hammer of Thor" by Rick Riordan
- "Miss Peregrine's Peculiar Children" by Ransom Riggs
- "March" by John Lewis, Andrew Aydin, Nate Powell
- "The Fever Code" by James Dashner
- "The Sword of Summer" by Rick Riordan

Source: Barnes and Noble

Nintendo released the **NES Classic Edition,** a miniature replica of the original Nintendo video game system from the 1980s. The console was met with wild demand and sold out quickly, along with old school games like "Super Mario Bros." and "The Legend of Zelda."

Season 11 of reality singing show **"The Voice"** once again made it one of the most popular shows on TV. More than 12 million viewers tuned in for the finale, where country singer **Sundance Head** was chosen the winner over Billy Gilman.

Auston Matthews, the 19-year old hockey phenom who was drafted first overall by the Toronto Maple Leafs in the 2016 NHL Draft, scored four goals in his regular season debut on Oct. 12 against the Ottawa Senators.

Flossing came under scrutiny, as a report by the Associated Press stated there was not enough sufficient research to show the benefits of daily flossing your teeth.

Netflix TV series **"Stranger Things"** told the story of a 12-year old boy who disappears from his Indiana town in the 1980s and the search to find him. The show became a hit with more than 14 million viewers in the first month.

Viewed by many as a tribute to 80s pop culture and inspired by the works of Steven Spielberg and George Lucas, the show also received critical acclaim and made stars out of its quartet of young actors, including Millie Bobby Brown and Finn Wolfhard.

A second season of "Stranger Things" was scheduled for release in 2017.

The Ringling Bros. Circus, often known as "The Greatest Show on Earth," announced they would be ending operations after 146 years in business, due to declining attendance and rising costs.

Wells Fargo, a financial services company, was fined $185 million for opening fake accounts under customers' names without their knowledge.

walsworthyearbooks.com

Photo credits: Newscom

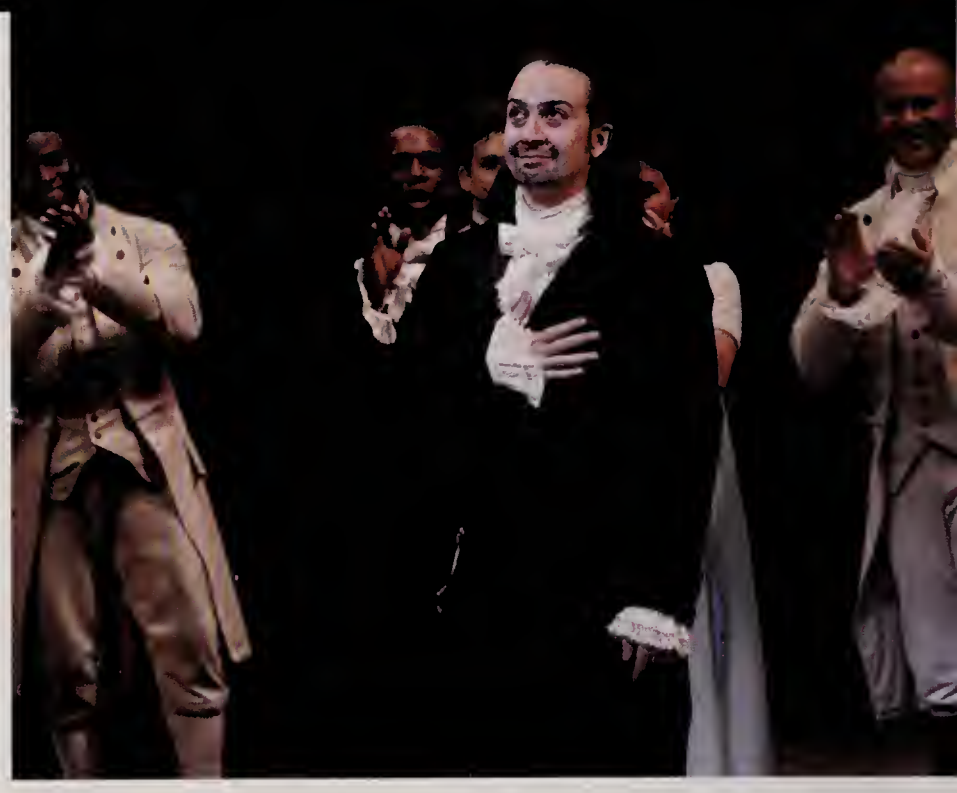

"Hamilton," the hip-hop Broadway musical about our nation's first treasury secretary, Alexander Hamilton, continued its success without its author, Lin-Manuel Miranda, in the lead role.

Louisville quarterback **Lamar Jackson** became the youngest player ever to win the Heisman Trophy at just 19 years old, after a sophomore season where he passed for more than 3,000 yards and 30 touchdowns and ran for 21 more touchdowns.

Fake news stories appeared on Facebook, and there was debate as to whether it affected the 2016 presidential election. Facebook CEO Mark Zuckerberg said only 1 percent of the news on Facebook's news feed was fake and said it could not have swayed voters.

Beyoncé led all musical artists with nine Grammy nominations for her latest album "Lemonade." Right behind her was Adele, who received five nominations for her hit album "25," and won Album of the Year.

Photo credits: Newscom

6/14/17

#ROLLCATS

Walsworth®